Microfilm Center, Inc,
P. O. Box 45436
Dallas, Texas 75235

The Canyon News

Home of Paul Green's Production
TEXAS

VOL. 75 NO. 11 | CANYON, TEXAS | THURSDAY, JUNE 17, 1971 | 1 SECTION 14 PAGES | 10 CENTS

Ask $8 Million Hospital Bond

Tanglewood Reviewing New Rules

Tanglewood councilmen passed on the first reading a list of 10 law and order recommendations during a regular meeting Tuesday night.

The second reading will be at next Tuesday's meeting at 7:30 p.m. in the clubhouse.

Some of the recommendations presented by the law and order committee headed by Murray Gray require annual stickers for all cars, boats and motorcycles furnished by the city for a minimum charge; motorcycles have mufflers and remain on main streets or designated trails; all dogs and cats be vaccinated annually for rabies and tags required for pets; adoption of reasonable speed limits for roads and lake; and outlaws property owners from dumping erodable earth into the lake.

Aldermen also heard Larry Goodman, assistant director of the Panhandle Regional Planning Commission, discuss the services offered by the PRPC. Decision as to whether to join the organization will be made next week.

City officials named a franchise and gross receipts tax committee headed by Nelson Cash with Percy Blackburn and Joe Wade as members.

Tom Badrow will head a newly formed building re-

(see TANGLEWOOD, page 12)

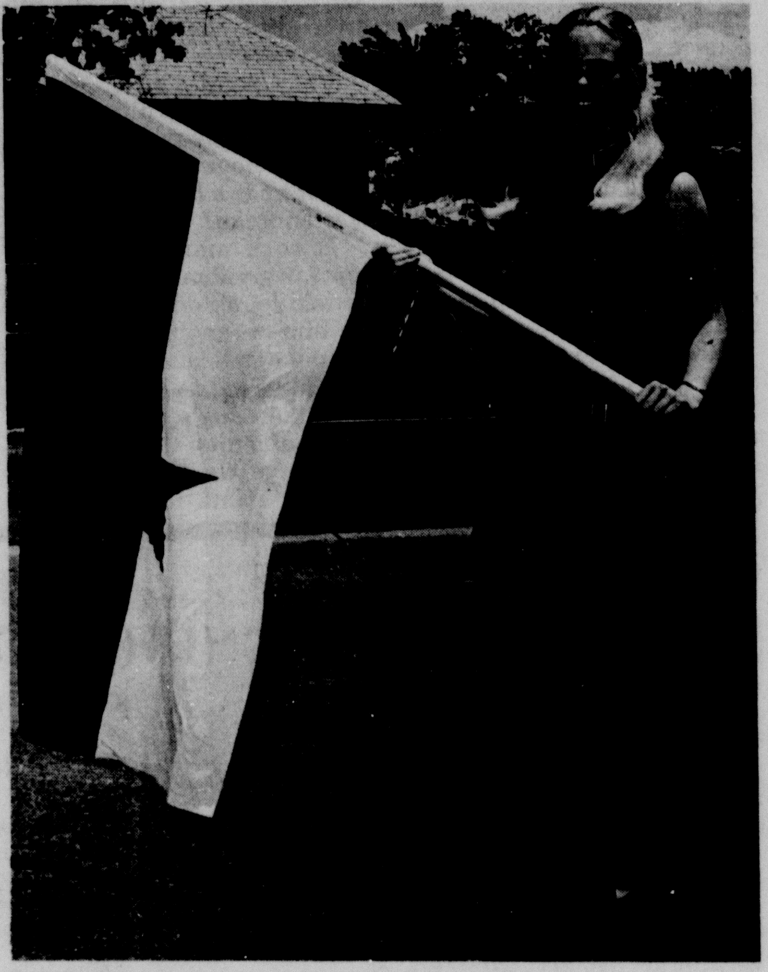

Pretty Sue Pegg unravels the first of some 100 "TEXAS" tourist flags which will fly in Canyon for the next two months beginning tomorrow. The flags are part of the tourist promotion held annually by the Canyon Chamber of Commerce.

Committee Hires Austin Architect

BY TROY MARTIN

Decision to ask voters to approve a $800,000 hospital bond issue was reached Tuesday at a meeting of the hospital steering committee.

The bond issue for construction of a new 50-bed hospital facility will go on the ballot July 27 along with a proposition to create a hospital district embracing the boundaries of Randall County Commissioner Precinct 3 in South Randall County.

Members of the hospital steering committee hope to secure matching Hill-Burton funds to build the hospital which is expected to cost upwards of $1.5 million.

The steering committee, headed by Mrs. T. G. Hull, Jr., has been meeting for more than a year. Several Canyon people became concerned when they learned that Neblett Memorial Hospital might be refused accreditation in the not-too-distant future and thereby be closed to medicare and medicaid patients.

Ray Grimes, hospital business manager, said the quality of the hospital is not deteriorating but that the standards set for accreditation have been systematically raised over the years and that the Canyon hospital facility as it now stands is being left behind.

O. H. Rahlfs, chairman of the sub-committee on finance, told the committee Tuesday that a hospital tax on a $20,000 home would be about $29 to retire a bond issue of $750,000 and would be slightly higher on the $800,000 issue as proposed for the ballot.

The 100 percent valuation of property in Precinct 3 comes to $56,376,948, according to Bob Davis of Columbian Securities.

Members of the steering committee voted to retain the architect firm of O'Connell & Probst of Austin to prepare preliminary plans for the proposed new hospital.

Fee for this service will run $3,000 and will be applied to the architect fees for the new hospital if the district and bond issue are ap-

(see HOSPITAL, page 12)

Sheriff Defends Car Repair Bills

Sheriff L.S. "Slim" Johnston Monday told Randall County commissioners it is sometimes impossible to have cars from his department repaired by the county maintenance man.

Johnston's declaration came after repair bills on sheriff's cars had been questioned by commissioners.

About a month ago the sheriff was instructed to use the county maintenance shop under supervision of Road Superintendent Bob Burns.

Johnston explained that two of his cars stopped running at night at points far from the county maintenance shop.

The county maintenance man put the wrong kind of plugs in one deputy's car and it stopped at Happy at night and had to be repaired immediately. The county mechanic, without a gauge, adjusted the points of another sheriff's car and it stopped in Amarillo and had to be fixed quickly, he went on.

"I run emergency cars and when something like this happens I've got to have them fixed even if I have to pay for it myself," the sheriff declared. "I just ask the court to let me have some leeway here to get emergency work done."

Commissioner John Fulgenzi suggested that Johnston check with Burns when it is necessary to get cars repaired somewhere other than at the county shop.

Johnston said he is not always able to find Burns when he needs him because the road superintendent has duties of his own to attend

(see SHERIFF, page 12)

Ceiling Falls In Church Services Here

Good ole Sunday singing literally "brought the house down" at the First Presbyterian Church when a six foot section of ceiling fell, injuring two persons during morning worship service.

According to Rev. Baldwin Stribling plaster forming the ceiling under the balcony fell about 10:20 a.m. injuring Mrs. Dave Corley and Bill Dilworth.

Both persons were treated at Neblett Memorial Hospital for cuts on the head and released.

Stribling said the congregation had just begun the second hymn of the service when the accident occured.

"We thought it was an explosion," he recalled. "But the ushers rushed over to that section of the church. and took care of the matter quietly and quickly."

The singing and the ser-

(see CHURCH, page 12)

Plaster and debris was scattered throughout the pews at the First Presbyterian Church in Canyon following an accident Sunday morning during worship services. Two persons were injured when plaster from the balcony ceiling fell.

Johnston Eyes Proposal

Regional Jail Viewed

BY MARGO CRABTREE

Randall County Sheriff L.S. "Slim" Johnston this week viewed with a jaundiced eye a regional jail proposed to the Panhandle Regional Planning Commission.

Johnston said a regional jail for Potter and surrounding counties would probably mean an additional expense to Randall County.

"We have spent our money and have facilities which will last us from 10 to 20 years," the sheriff declared.

The Potter County Commissioners requested the PRPC do a study on the feasibility of a regional jail for the Panhandle.

PRPC director Ernest Clark said immediate work will be to determine the guidelines for a grant from the Criminal Justice Council of the state of Texas.

After the guidelines are established, they will be sent to the CJC to see if they will give a grant for the project.

Clark predicted that if a grant would be available, a consultant would be called in to do the study and determine recommendations on the regional jail concept.

He explained that the Criminal Justice Council will act on the guideline request by mid-August if the PRPC can get their request in by July 15. A consultant could be obtained within 30 to 60 days after the CJC makes its decision.

No regional jails have been built in Texas, according to Clark, but he noted that the North Central Texas Council of Governments has just begun a study to determine the feasibility of a regional jail for the Dallas-Fort Worth area.

Johnston said he would much rather see a Texas Department of Corrections put a farm in the Panhandle area, rather than a regional jail.

"Lots of the people who

(see JAIL, page 12)

First Wheat Load Listed

Randall County's first wheat load was brought in Saturday by Bill Schuette from east of Canyon to Consumer's Fuel Association and Elevator.

Don Sheets, elevator manager, said the 2,500 pounds of dryland wheat tested at 15 percent moisture, which is too wet for storage.

"Wheat needs to be not over 14 percent moist," he explained.

Marshall Rockwell brought in 11,000 pounds of irrigated Palo Duro wheat Monday, but it also tested too wet, according to Sheets.

"Farmers are going to wait a few more days to dry out the grain," he predicted.

Umbarger Co-op Elevator and the Ralph Switch Elevator reported no wheat brought in at mid-week, but both expected some by late this week.

Student Jobs Hard To Find

Only about 10 persons have called the employment center at the high school looking for someone to work, reported Becky Wesley, who is in charge of the program.

About 30 students have signed up. "Most of the work called in is just farming and plowing for a couple of days and babysitting," Miss Wesley said.

Men Seek Aid For WT

Two West Texas State University student financial aid officials are in Washington this week protesting the university's treatment in the work study program.

Milton "Buff" Morris and Cliff Baker were to meet this week with Senator John Tower of Texas and Cong. Edith Green of Ore., chairman of the House Committee on Higher Education.

The two want to discuss the drastic cut in federal funds for the university work study program.

Morris, who is chairman of financial aids, said Baker, work study director, was honest in his application for funds and as a result got an

(see FINANCIAL, page 12)

A neon sign on Johnson's Pancake House shorted out Tuesday morning and caused minor damage to the roof of the restaurant on 23rd Street. Canyon firemen were on the scene after a passerby called in the report. No damage was reported to the inside of the business.

To Vienna, Austria

Trustees Approve Trip

Canyon school board Tuesday night voted to allow Canyon High School Band to go to Vienna next July to participate in the International School Band Festival.

Approval was given with the understanding that the band raise necessary funds to make the trip which will cost about $700 per student.

"We can contribute only about the $1,800 we normally would contribute for the band to go to a festival here in this country," Dr. Dudley Moore, president of the board pointed out.

Canyon Band Parents has some 36 projects in the mill to raise the money. Dr. Moore said it is doubtful that these projects will provide the amount of cash needed and that individual students will have to pay most of their own way.

"They have a year to raise it, however," he declared.

Mrs. Gary Garner is in charge of fund raising.

Dr. Moore said only six bands in Texas and only two percent of the high school bands in America were invited to the festival. He noted that it was a distinct honor just to be invited.

School Supt. Jerry Jacobs said there will be some extra room on any charter aircraft so that some parents can go along provided they pay their own way.

The school board tabled bids on re-lighting the high school football field. Three bids were received ranging from about $6,000 to just over $10,000. The board decided oil switches instead of blade switches would be installed as a safety factor.

Bob Phillips, school business manager, told the board he recommends nine 1,500-watt quartz lights to the pole for a total of 72 fixtures.

Contract with Robert Smith to collect delinquent taxes was renewed at 15 percent of collections. Phillips told the board Smith collected some $30,000 in delinquent taxes during the past year.

Suits were authorized to collect a long list of delinquent taxes.

The boad approved leaves of absence for Mary Jo Smith and Allen Jenkins. Resignations of Sherry Dam-

(see TRUSTEES, page 12)

WT Officials Hold Line On Increases

The recent Texas Legislature boosted the tuition for higher education at all state-supported institutions but it will be the only increase facing students coming to West Texas State University this fall.

"We feel it is important to hold the line on other student fees at this time because of the tuition increase," said Virgil Henson, financial vice president.

"We are not doing so because additional money is not needed to operate the university," he said. "But we feel a deep obligation to parents and students to hold down costs as long as possible without affecting the quality of education to which they are entitled."

The new tuition bill sets out these rates:

Resident (Texas) students $4 per semester credit hour but the total of such charge shall not be less than $50 per semester. A student registered for from one through 12 hours would pay the $50 minimum.

Students registered for 13 or more hours would pay $4 per hour a semester (i.e., 13 hours, $52; 14 hours, $56; 15 hours, $60).

Non-resident (out of state) students — $40 per semester credit hour. The legislation provides that students who were non-residents at West Texas State in the spring semester of 1971 will be permitted to pay the old $200 per semester non-resident tuition as long as they continue their education uninterrupted until they obtain the degree for which they are presently working.

Foreign students — $14 per credit hour with a mini-

(see WT OFFICIALS, page 12)

COVERING FUMBLES

by Dean Mitch Jones

If I were forced to choose, I would choose to be insane rather than to be completely self satisfied; — and there is only a minor difference.

Gene, Bobbie Moore Lead Christian Crusade Singing

Leading music for Canyon Crusade for Christ which begins Sunday will be Gene and Bobbie Moore, a man and wife team of evangelistic singers with the Ed Robb Evangelistic Association.

Rev. Ed Robb will be preacher for the series which begins in the high school auditorium at 8 o'clock Sunday night and runs through the following Sunday night.

The crusade involves a total of nine churches with a membership of near 5,000.

The Moores have been around the world with Rev. Robb and have been full-time evangelists for seven years. They joined the Ed Robb Evangelistic Association three years ago but they have been singing for his services since 1958.

It was music that brought Bobbie and Gene together in the first place. They met at an Oklahoma college and were married in 1953.

Gene once sang before 5,000 people in a jungle camp meeting in India. In 1968 the Moores sang in Indonesia. They once sang in a railway car jammed with Indonesians. They say that wherever they go music is an international language.

Their favorite song is "How Great Thou Art" which they sing as a duet.

Gene will lead a 100-voice choir for the crusade here.

Weldon Trice is general chairman for the crusade in Canyon.

Churches involved include First Baptist Church, Methodist, Calvary Baptist, First Presbyterian, Nazarene, Catholic, Assembly of God, Lutheran and First Christian.

Dr. Hubert Thomson of Canyon is coordinator for the crusade here in Canyon.

Dr. Willis Harrison is assistant crusade chairman.

Cottage prayer services are being held in homes this week as a prelude to the crusade. Some churches will be conducting 24-hour prayer chains.

A Nursery will be prov-

(see SINGING, page 12)

GENE AND BOBBIE MOORE

FROM THE CANYON RIM

by Troy Martin

Ben Barnes, the political boy wonder, has his hat in the ring for governor and the chances are good that the present holder of that office will not be a candidate for re-election.

There are some straws in the wind. I talked to Jerry Hall, Preston Smith's press aid, Tuesday. He said he doesn't know whether Smith will be a candidate or not.

"That's what we're trying to make up our mind about right now," said Hall.

I may be wrong but I sensed a negative note in Hall's voice. It didn't have the bouyant sound it had a year ago.

There was an even stronger indication. Gov. Smith has religiously answered his telephone calls and so has his staff since the day he took over the chief executive's office.

I had called Hall on what I considered a fairly important matter and left word for him to call me back which he had always done promptly before. This time he did not return the call.

I placed the call again and finally got the press secretary on the line. He didn't have the information I wanted but promised to get it and call me back Tuesday afternoon or at the very latest early Wednesday morning.

At press time late Wednesday he still hadn't called back.

This lethargy, this seeming lack of interest indicates to me that Preston won't be trying for a third term and that his staff already knows it.

Whatever Governor Smith's shortcomings, he has given the Panhandle better than the Panhandle gave him in return.

Now it will be interesting to see who runs against Barnes. Ralph Yarborough, the aging former senior senator who was defeated by Lloyd Bentsen, is making political noises again.

Don't write him off. He has some hard core support and he could be some tough competition for curly haired Ben.

If he has to run against Smiling Ralph, it's a good bet that the whippersnapper from DeLeon won't match his feat of 1968 when he polled two million votes in his race for lieutenant governor.

* * *

Social security is about to reach the sublimely ridiculous. I saw in one of the daily papers yesterday where a couple eventually can expect to draw something like $1,300 a month from social security.

Most of us can't approach that figure working day and night.

I wonder if some politician someday will come out with a program for the benefit of the man who works and pays his bills. So far not much has been done for folks in this category.

In the Sunday edition we carried a story about 100 kids being kicked off the work study program or denied participation in it at West Texas State University.

These student's parents committed the high crime of earning slightly more than $6,000 a year. One family of 17 had an income of $7,000 a year and because of it one of the children couldn't get on work study.

* * *

Panhandle-Plains Historical Society has a lot of executive talent on its board in the person of Jay Taylor.

It is a delight to hear this man reason with a keen logic that demands agreement. I sat in on one of the board meetings two weeks ago and was impressed with the charm and humility with which this extremely wealthy and influential man comports himself.

I couldn't help being reminded of a line from a poem I learned as a lad. Jay Taylor is indeed a man who has walked with kings but has not lost the common touch.

The historical society executive board is not the only board of which Taylor is a member. The list sounds like something out of the Wall Street Journal and includes AT&T, Scott Paper Company, Missouri Beef Packers, Southland Life Insurance Company, Halliburton and others.

Taylor has helped to shape the face and history of the Panhandle and it is fitting that he sit on a board dedicated to preservation of that history.

DRAPES
BEAUTIFULLY CLEANED AND FINISHED
2225 S. Polk—4016 S. Wash. Amarillo
DEASON'S Dial 372-1266

Don't Forget The Demonstration Thursday In Bread Dough Artistry 10 A. M. Til--
The Ticky Tacky Shop
Crafts On The Square
10AM TO 5PM

Wife Of Past WT Dean Dies

Mrs. Harris M. Cook, wife of the late Dr. Harris M. Cook who served as dean of men at West Texas State University for many years, died in Albany, Mississippi, Saturday.

Funeral services were in Albany Monday morning.

Dr. and Mrs. Cook lived in Canyon from the late 1920's to 1946 when he suffered a stroke and retired from the university. He died nine years later.

They are survived by one son, Joe Cook from San Antonio, and four grandchildren.

Letter To The Editor

Dear Mr. Martin:

Just a note to say thanks for your generous help. Without your support, we would not have been able to attend the NCAA tennis meet. On behalf of the team, let me express our gratitude to you. If we can ever do anything for you, pelase call on us.

If you possibly can, please come to some of our matches next spring. I think we will have an exciting year. Thanks again.

Sincerely,
David Kent
Tennis Coach

Hospital Notes

Mrs. Lawrence Hunnicutt, Canyon.
Shannon Jones, Hereford.
Price Gipson, Canyon.
Fredrick Bush, Canyon.
John Bush, Canyon.
Mrs. Roy B. Godman, Happy.
Mrs. John Ashley, Canyon.
Mrs. Annie Taylor, Canyon.
Earl E. Davis, Happy.
Marianne Miller, San Antonio.
Mrs. Leonard Stephenson, Amarillo.
James Carter, Canyon.
Aaron B. Holt, Canyon.
Mrs. James L. McCutchan, Amarillo.
Brian Herron, Amarillo.
Mrs. George A. Colling, Canyon.
Mrs. Ebb E. Perkins, Canyon.
Mrs. James W. Malone, Amarillo.

NEW ARRIVALS
Mr. and Mrs. Roger Hite, Girl, Amarillo.
Mr. and Mrs. Lorenzo Vigil, Girl, Hereford.
Mr. and Mrs. David Day, Girl, Canyon.
Mr. and Mrs. Franklin Mitchell, Boy, Hereford.

Two Hurt In Mishap Near Happy

Two persons were injured in a three-car mishap near Happy at about 8:35 p.m. Saturday, according to Highway Patrolman Tom Lowry.

Marianne Miller of San Antonio is being treated at Neblett Memorial Hospital for a fractured clavicle, according to Dr. Charles R. Nester. Her sports car was struck from behind by an approaching car and burst into flames.

Deeanne Hopper, passenger in the car which hit Miss Miller's car, was injured slightly when she hit the dashboard in the car, driven by Randall Kyle McCord, according to Lowry.

Lowry blamed deep water on the highway for the accident. A first car had spun off the highway onto the median. When Lynne Ellen Zigler approached and saw the car, she stopped her own, turned on its flashers and began cautioning approaching motorists. A car driven by Dwayne Dale Love of Tulia stopped in the left lane beside Miss Zigler's car. Miss Miller stopped her sports car behind Miss Zigler's car.

The approaching car, driven by McCord, hit Miss Miller's car from behind when Love pulled out to cross the water.

The sports car burst into flames, hit the right rear of Love's car, spun around and hit Miss Zigler's car, setting it on fire.

Miss Miller was removed from her car without burns. The car was demolished. Miss Zigler's car and Love's car were not severely damaged.

A unit from the Canyon Fire Department was called to the scene.

Our World

BY ANN BROWN

One of the major mysteries of life is suffering. It is a stumbling block to many skeptics in accepting the Bible as the revelation of the Creator of the Universe. Why, they ask, would an omnipotent, omniscient God permit suffering?

It takes very little ovservation to discern that anything that has the capacity to bring pleasure has an equal capacity to produce pain. To shield one from all pain would be to deprive him of all pleasure. The result would be unendurable boredom.

Life resembles a game of chance. If one plays the game, he must accept the possibility of winning or losing. It is the price we pay to belong to the human race.

A loving father may give his son a puppy. As boy and dog grow together, they usually learn to love each other as only a dog and child can.

When the dog is killed (as dogs usually are), the boy may suffer grief as devastating as he will ever encounter in his life. The father could have spared the boy pain by refusing to allow him to have the puppy in the first place.

If God restricted our suffering to our own misdeeds, it probably would not help the majority of us because few of us are punished for every wrong we do anyway. And such a structure would also restrict our joys to those we could create for ourselves.

Take, for example, the houses we live in. What would they be like if they were restricted to that which we could provide through our own efforts? Would they have electricity, central heat, washing machines, or television sets?

How many artisans labored to create your house and the furnishings? Just as others contribute to our comforts and joys they also contribute to our problems and frustrations.

What is man's dearest treasure? If the labor he lavishes upon it is a good criterion, we would have to say it is his home. He may work night and day to provide for his wife and children.

But whence come his most traumatic experiences? If he is mysteriously murdered, who tops the list of suspects? His wife. Why? Because 40 out of every 100 men who are murdered are murdered by their wives.

But what man really wants to live all alone. Even the hermit usually wants to write a book and let people know he is a hermit. Remember Thoreau?

If each man lived in his own individual world, there would be no one to minister to him when he became ill. And when he died, his bones would be left to bleach in the sun like a dog's.

We all enjoy a multitude of blessings we did nothing to merit. Think of the ease, comfort, and joy that Franklin, Edison, and Marconi have contributed to all our lives.

Likewise we often suffer pain and frustration that we did nothing to create. It is part of the price of belonging to the human family. Yet only the suffering sick and the sadistically selfish deliberately choose to get out.

The people who wail the loudest about God permitting suffering are usually the ones who have brought it on themselves:

The unwed mother who blames God for bigotry.

The indolent and the wastrals who decry poverty.

The smoking victim of lung cancer who curses God for his pain.

The alcoholics and drug addicts who charge God with their meaningless lives.

No one understands all the mysteries of suffering — but it is obvious that obedience to the laws of God and man would eliminate the majority of it.

Even an infinite God will not violate His laws nor man's will. Can finite man expect to do so with impunity?

CENTRAL CHURCH OF CHRIST
2011 4TH AVENUE
WELCOMES YOU
SUNDAY
BIBLE SCHOOL — 9:30 a.m.
MORNING WORSHIP — 10:30 a.m.
YOUNG PEOPLES' MEETING — 5:15 p.m.
EVENING WORSHIP — 6:00 p.m.
WEDNESDAY
LADIES' BIBLE CLASS — 10:00 a.m.
WEDNESDAY
MIDWEEK SERVICE — 7:30 p.m.

VACATIONS ARE MORE FUN WHEN YOU DRIVE CAREFULLY

BRING THEM BACK ALIVE
Your Family - Your Pride And Joy- Being With Them, Loving Them, Is Your World. Play It Very Safe On Your Summer Vacation Travels. Keep Those Happy Faces Smiling. Drive As If Their Lives Depend On It. Because They DO! And Watch Out For The Other Guy.
That Way Everyone Gets Back Alive.
A Public Service Message From
Canyon's Home Owned Bank
WEST TEXAS STATE BANK OF CANYON
CANYON, TEXAS
Member Federal Deposit Insurance Corp.

Install GAS air conditioning?
The cool choice of quality . . . Gas air conditioning. It's built ruggedly, made to last with fewer major moving parts and no compressor to break down or wear out. It's run by a steady, clean blue flame. You save on repairs and get years of service from a quality system that cools your whole house quietly and efficiently throughout its long life. And it not only cools, it also filters the air to reduce dust and pollen. Gas air conditioning . . . the quality one which normally costs the least to operate.
So, be cool. Call Pioneer Natural Gas Company. It costs nothing to get a complete survey of your home or business.
You should be so cool!

PIONEER
NATURAL GAS COMPANY

Museum Acquires Jaw Of Phytosaur

The lower jaw of a prehistoric phytosaur, recently acquired by the Panhandle Plains Historical Museum, suggests that the creature might not have been an ideal house pet.

Judging from the length of the jaw, Bill Harrison, curator of anthropology at the museum, estimates the size of the creature to have been in excess of 20 feet. The jaw alone is about three feet in length, he says.

The fossil was donated by a former Lubbock resident and amateur archeologist, William H. Skelton.

Skelton, a former student at West Texas State University, excavated the jaw himself in nearby Palo Duro Canyon during the late 1930's. He kept it in a cement cast until recently, when he moved to Austin to take a position with the Board of Pardons and Paroles.

Harrison describes the creature as being a crocodile-alligator type amphibian. He says the jaw dates back 180 million years to the Triassic period, when the Panhandle was mostly marshes and swampland.

"This particular jaw is unusually large with many fine teeth," Harrison says.

He adds it was also unique in that the six large front teeth, each about three inches long and as big around as a nickle, were found intact.

Harrison says the large teeth were probably used to catch prey. It is believed the creature fed on fish and other marine life.

With the six large front teeth and the more than 30 smaller teeth, it is evident the phytosaur's diet was not restricted to small prey, he says.

Harrison says that during the Triassic period phytosaurs were quite prevalent through-out the Texas Panhandle.

For several years, an entire phytosaur skull has been on display in the museum. However, it is smaller than the jaw donated by Skelton and bears few teeth.

Also donated by Skelton were a camel jaw and a lower jaw of a mammoth. Both were discovered near Clarendon.

The phytosaur jaw is broken in a few places and will need to be repaired before it goes on display in the museum, located on the West Texas State University campus.

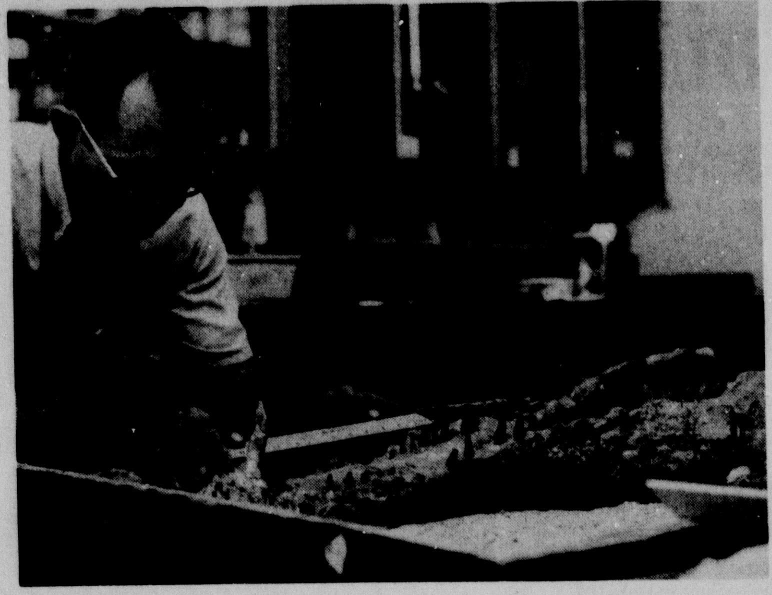

Bill Harrison, curator of anthropology at the Panhandle-Plains Historical Museum, measure the front teeth on the lower jaw of a prehistoric phytosaur. The jaw was recently donated to the museum. The Phytosaur is estimated to have been more than 20 feet in length.

Five To Attend Meeting In Dallas

Librarian F.M. Blackburn and four members of the library staff at West Texas State University will attend the 90th American Library Association convention June 20-26 in Dallas.

The convention, to be held in the Dallas Memorial Auditorium, has as its theme, Response to a Restive World.

Mrs. Mary Burk, associate librarian, said convention exhibits will comprise the greatest library trade show in the world.

Attending the convention with Blackburn will be Mrs. Burk, Mrs. Frances Coats and Stewart W. Dyess, assistants to the librarian, and Mrs. Dessie Mae Dyess, head of the catalog department.

"With a new library building in view for the future at WTSU, we will be busy visiting university libraries in the Dallas area," Mr. Burk said.

Dr. Burwell Southern
Optometrist
PANHANDLE OPTOMETRIC ASSOCIATION
1315 4TH AVE. 655-2161

The Canyon News

The Canyon News, founded in 1896, is an independent newspaper dedicated to the best interest of the community, state and nation.

A subscription is $5.00 a year in Randall and surrounding counties and $6.00 a year elsewhere.

The Canyon News is published weekly at its offices, 412 15th Street, Canyon, Texas. Second class postage is paid in Canyon. Zip Code 79015.

Any erroneous reflection upon the character, standing or reputation of any person, firm or corporation which may appear in the columns of this newspaper will be corrected upon being brought to the attention of the editor.

The Canyon News is a member of the Panhandle Press Association, Texas Press Association and National Editorial Association.

Troy Martin........Publisher
Troy Martin........News Editor
James Martin........Advertising Manager
Joan Castleman........Bookkeeper

Infant Services Conducted Monday

Graveside rites for the infant son of Mr. and Mrs. Don R. Bivins were conducted at 10 a.m Monday at Dreamland Cemetery under the direction of LaGrone Funeral Chapel.

Rev. Bill Foil, pastor of the First Baptist Church of Canyon, officiated.

Walter Shawn Bivins was born June 9 in Neblett Hospital and died June 11 in Northwest Texas Hospital.

Survivors include the parents of Canyon; maternal grandparents, Mr. and Mrs. Truman Freeman of Canyon; paternal grandparents, Mr. and Mrs. Walter Smith Bivins of Texas City and Mr. and Mrs. D.M. Rice of Texas City; great grandparents, Mrs. Eva Deen of Canyon and Mr. and Mrs. D.J. Johnson of McCauley.

ChoralCamp Enrolls 140

Some 140 students have registered for the first annual choral music camp at West Texas State University June 20-26.

Dr. George Umberson, director of the camp and chairman of the Music Department at WT, said students from Texas and New Mexico will participate in the camp.

Dr. Lee Kjelson, choral conductor and composer from the University of Miami, Florida, will be guest conductor. Assisting him will be Dr. Hugh Sanders, director choral activities at WTSU, Tom Jennings, Palo Duro High School, Amarillo; Larry Guess, Dumas High School; Jerry Baxter, Levelland High School; and Bill Lyon, Canyon High School.

Rhythm and stage movement will be taught by Rene Clemente and Valerie McCarthey.

Students will participate in the camp choir, sectional rehearsals, small ensembles, and classes in rhythm and stage movement, theory, conducting, music appreciation and voice classes. They will also have the option of taking private voice lessons.

The camp will close with a concert featuring the camp choir and outstanding small ensembles Saturday June 26. The concert is scheduled for 4 p.m. in the Fine Arts Theatre, and the public is invited to attend. No admission will be charged.

"WHERE YOU ALWAYS BUY THE BEST FOR LESS"
GIBSON'S DISCOUNT CENTER
1413 23RD STREET STORE HOURS 9 A.M. TO 9 P.M. 655-2195
WE RESERVE THE RIGHT TO LIMIT QUANITY
WE HONOR master charge THE INTERBANK CARD
SPECIALS GOOD THROUGH SATURDAY, JUNE 19
BANKAMERICARD

Downy FABRIC SOFTENER Giant Size 49¢ 33 oz.

Grade A Large EGGS Dozen 29¢

LAWN SPREADER $8.97 Reg. $12.97 Model #20C

Sylvania 12 flashes 3 cubes FLASHCUBES 97¢

Gibson's Homo MILK ½ Gallon 39¢

Triple AAA ROOT BEER ½ Gallon 37¢

Lipton w/Sugar & Lemon ICED TEA MIX Makes 1 pint 1.8 oz. 7¢

LISTERINE Quart Bottle 32 oz. Reg. Retail $2.29 $1.29

Father's Day Special: Grand view, 80% Dacron Polyester 20% Cotton Half Sleeve Permanent Press. SHIRTS Reg. $3.97 $2.97

Men's 100% Polyester JUMP SUIT Sz S, M, L, XL Reg $19.97 $10.97

Crest Family Size Bonus 2 oz. offer 8¾ oz. Toothpaste 67¢

Sounddesign Cassette TAPE RECORDER Model 7620 Reg. $44.97 $35.97

Men's BILLFOLDS 25% OFF OUR GIBSON PRICE

WATCHES 25% OFF OUR GIBSON'S PRICE

STEREO TAPES $4.77 8-Track

Men's Permanent Press Gift HANDKERCHIEFS 4 to a Box Reg. $1.27 77¢

MEN'S GIFT SET Includes Gift case, shoe brush, hair brush, after shave cologne, shoe horn, comb, fingernail tool. $3.97 Reg. $5.97

Gibson Latex WALL PAINT $2.67 Gallon Or 2 Gallons $4.99

CALL 655-2115 PHARMACY SPECIALS
Save Money On All Your Prescriptions In Our Pharmacy

Remington "Lecktro" 6 ELECTRIC SHAVER Reg. $28.97 $19.97

Ples Harpers Encounter Demonstration

Mr. and Mrs. Ples Harper picked up quite a lot of information in booklets during their recent trip to Australia, New Zealand and the Orient. Here they are looking over the certificate they received when they crossed the International Date Line.

BY JERRY MONTGOMERY

For the first times in their lives, Mr. and Mrs. Ples Harper were in the midst of a demonstration — with 11,000 demonstrators and 10,000 policemen — all Japanese, no less.

But it was not by choice. The American Embassy in Tokyo is one of the few places not limited to demonstrations and the Harpers' hotel was right across the street.

The demonstration was against several clauses in the treaty for the return of Okinawa to Japan.

Mr. and Mrs. Harper left May 8 from Los Angeles to make several stops before and after the Rotary International Convention in Sidney, Australia, May 13-17.

Harper, as incoming president of the Canyon group, was sent as a delegate to the convention. Traveling with the Harpers were Miss Ruth Cross, Mrs. Lula Mormon and Mrs. R. A. Neblett.

First stop for the Harpers was the Fiji Islands for two days, during which time the Harpers participated in a village dance. Harper described Polynesians as "fine physical specimens, large people and very black. They are not Negro, just very black."

Next stop was the seaport of Aukland, New Zealand, a country vividly pictured with green rolling hills, sheep, black angus cattle and glow worms — on the ceiling of the Waitomo Caves in Rotorua. "The worms give off a blue light," they marvelled.

This city, Harper said, is the center of thermal activity. Geysers are prevalent, with pools for washing and cooking. The water is also used for industry and heating buildings.

Maori Indians live in this area and presented dances of tribal custom.

"One of the funny things about the Maoris is that they indicate their friendliness for people by their tongues," Mrs. Harper laughed. "All of their images show tongues, either straight or crooked, with a meaning for both ways."

"And they greet people by rubbing noses," Harper added.

An interesting thing about this part of Australia, said Harper, is that the farming land is about as expensive as it is here — about $250-300 an acre.

From Rotorua the group traveled to Wellington, "jumping off place for the antarctic," Harper said.

And from there to Christchurch, a "very modern city with a beautiful park of about 460 acres right in the middle of the city," he said. The city is a port, and a tunnel was made through the surrounding mountain to shorten the route to the water's edge.

Tracts of land in Canterbury Plain have been set aside as virgin land — still kind of bush land. "No highways are permitted," Harper explained, "and visits into that area must be made by foot paths."

From there the group flew to Sidney where Harper attended the convention. Harper emphasized the modernness of the city with its skyscrapers and very English atmosphere.

Rotarians numbered more than expected at the convention, (about 7,125 more actually) and many had to be billeted in homes.

Meetings of the convention were held on the Royal Agriculture Society Grounds, with two pavilions. One pavilion housed about 10,000 for the program, with others seated in the second pavilion watching the program on closed circuit television.

Speakers at the event were the Rotary International president, Bill Walk, of California, Norman Vincent Peale and Edmund Hillary, explorer.

"A unique feature of the convention was the automatic translation earphones. The program was in English, but earphones were available to translate into different languages."

A panel for discussion during the convention was composed of an East Indian, a Swede, an American and a Brazilian.

"The spirit of the convention was what struck me most of the whole trip," Harper confided. "With all those people from all over the world, there was not one stranger in the crowd. It was like a family reunion with a feeling of almost a brotherhood among men."

Following the convention the group took off for Bangkok, Thailand, by way of Singapore. Bangkok, "a city of poverty and wealth," said Harper, is full of Buddhist temples.

While in Bangkok, Mr. and Mrs. Harper had dinner with Dr. and Mrs. Thaim Charnveja whose daughter and son, Punthip and Kitipot, are graduate students at West Texas State University.

The group members received certificates for crossing the International Date Line, because "it's something many people will never be able to do," Mrs. Harper explained.

They then traveled to Hong Kong, British crown colony, with a population of about 5½ million. The British government is building housing and still having problems with housing all the people, Harper said.

"And even so," Mrs. Harper added, "we saw many little shacks where people are crowded."

Flying next to Osaka, Japan, the sight of Expo '70, by way of Taipei, Taiwan, the group went to Tokyo.

From there they drove by bus through the country.

In Kyoto, capital and cultural center of the country, Harper said, the couple boarded the bullet train, which travels at a speed of 130 miles per hour.

"It moves so smoothly and always leaves on exact time," Harper commented. "The Japanese people are meticulous about time."

In Japan they observed "miles and miles" of tea fields, vegetable fields and industrial centers. Describing the "throb of industry in Japan", Harper predicted the country would surpass the United States industrially within five years.

Continuing through the country the couple was appalled by the traffic in the cities, especially Tokyo. "Japan's middle class is fast becoming car owners," Harper said. "And because of the riot it took us two hours to get to our hotel."

One word used by both to describe Japan and its people is vitality. "They seem to be always bustling around. They have such push, and such heavy traffic but the cities are clean and orderly," Mrs. Harper commented.

About two and a half hours from Tokyo the group visited a shinto shrine at Nikko. During the drive they saw numerous rice fields and gardens of cabbages and strawberries, all beautifully kept, they said. "There is no waste of land," Harper said. "Rice paddies go right up to the factory walls."

The group was also impressed with the Kobe beef, raised almost as pets and fattened on beer. The beef is so tender you can cut it with a fork, they lauded.

From Tokyo the travelers flew to Honolulu for a couple of days. They also saw the memorial on the ship Arizona at Pearl Harbor which was "very moving."

"You know, the one thing I just could not get used to in all these countries was driving on the left hand side of the road. It makes crossing the streets very difficult," Harper mused.

MIRRORS
TABLE TOPS
AUTO GLASS

FOR FAST EFFICIENT SERVICE CALL
Amarillo Plate Glass & Mirror Co., Inc.
1009 W. 5th, Ama.,
372-5511

News Brief

Mr. and Mrs. George Stevens and Jack Sharp of Canyon attended the charter presentation of the Howardwick Lions Club Friday.

Stevens is president of the newly formed Canyon Evening Lions Club.

You can sell most anything with a want ad. Call 655-2141.

VARSITY "Enjoy the Best in Movies"

Thursday, Friday, Saturday

Rosalind Russell as "Mrs. Pollifax-Spy"
G A FREDERICK BRISSON PRODUCTION COLOR by DeLuxe United Artists
1 Show Only 8:30

Sunday, Monday, Tuesday

RYAN O'NEAL
ERICH SEGAL
The Star and Author of "Love Story" Reunited in the Greatest Games of All!

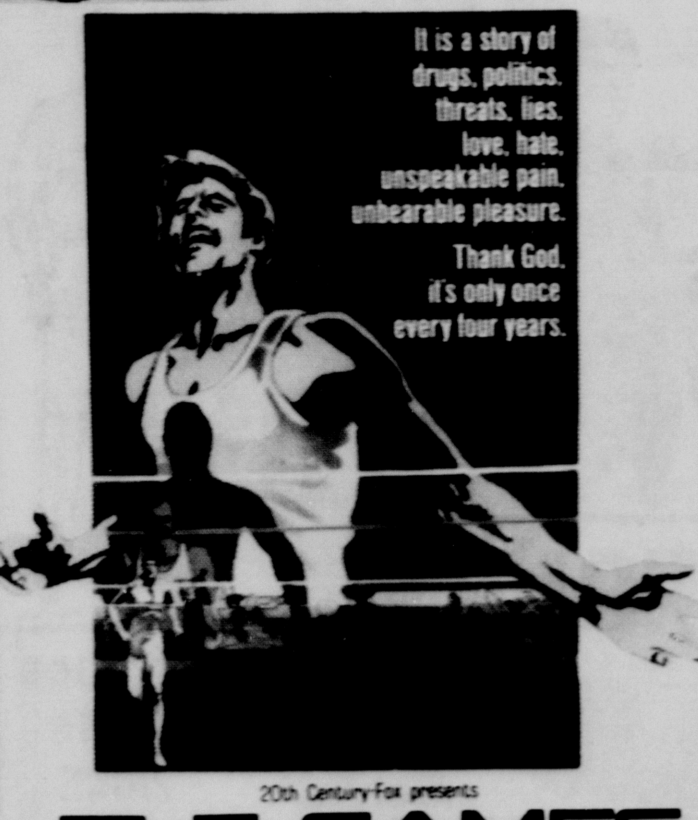

20th Century-Fox presents
THE GAMES
A Michael Winner-Lester Linsk Production
MICHAEL CRAWFORD · RYAN O'NEAL · CHARLES AZNAVOUR · JEREMY KEMP
ELAINE TAYLOR · SAM ELLIOTT · RAFER JOHNSON and STANLEY BAKER
LESTER LINSK · MICHAEL WINNER · ERICH SEGAL · HUGH ATKINSON · FRANCIS LAI
Color by DE LUXE · Panavision · G ALL AGES ADMITTED General Audiences
1 Show Only 8:30

20 CHICKEN DINNER CHOICES
order just what you like . . . light, dark, mixed, livers or gizzards, etc.

FEED THE WHOLE FAMILY ABOUT A BUCK-A-HEAD
DRUMSTICK
Feast Fair
350 SEAT RESTAURANT
EXCEPTIONAL VARIETY MENU
FEATURING SUPERB FRIED CHICKEN . . . 98c

DINING ROOM TAKE OUT · 2700 Georgia Amarillo · KIDDIES' DINNER 49c

Daughter Born To C. A. Hesters

Mr. and Mrs. Charles A. Hester became parents of a daughter, Joni Lynn Hester, May 29 in Neblett Memorial Hospital.

She weighed 10 lb., 14 oz., and was 22½ inches long.

The father is employed by Taylor-Evans in Amarillo.

The Hesters have three other children, Charles, Linda and Barbara.

Mr. and Mrs. J. Richardson of Borger are maternal grandparents.

Bernards Have New Daughter

A 7 lb., 8 oz. daughter was born to Mr. and Mrs. Wallace Bernard of 1306 7th Ave. June 3 in Neblett Memorial Hospital.

Named Debra Fae Ann, the baby was 20½ inches long.

Bernard is employed by Randall County, Precinct 2.

Maternal grandparents are Mr. and Mrs. Carlton Patterson. Mr. and Mrs. Stanley Bernard are paternal grandparents.

Season Ticket Sales Hit 2,561

West Texas State University Buff season ticket sales have hit 2561 at the end of the week, according to Sports Information Director Tommy Bryant.

Bryant said 31 season tickets were sold in Tulia Thursday during festivities of Gene Mayfield Day held in Tulia.

Last year's ticket sales totaled only 2388, according to Bryant.

CLIFF EDWARDS

Had a party? Or giving one? Tell The Canyon News About it. Telephone 655-2141, or stop by the News office on the west side of the square.

Guitarist To Play At 'Solstice' Dance

Guitarist Cliff Edwards will be featured at a "Summer Solstice" party and dance beginning at 9 p.m. Saturday at the Canyon Country Club.

Sponsored by the Country Club, the casual dance will cost $2.50 per person or $5 per couple and is open to the public.

Edwards plays by request music ranging from western to classical to pop. "If you can hum it, he can play it," said Mrs. Linda Mullican, who is in charge of arrangements.

Edwards has appeared on Ed Sullivan, Johnny Carson, Mike Douglas and has done concerts for and with Los Indios Trabajaras, a musical group from Brazil. He is originally from India and has been playing guitar since he was 10 years old Mrs. Mullican said. He is now living in Phoenix, Ariz.

For reservations or tickets, interested persons may phone Mrs. Mullican at 499-2595.

News Brief

Mrs. Claude Boatman is recovering from surgery Monday in Newman Memorial Hospital in Shattuck, Okla.

Mrs. Boatman went to Woodward June 5 to see her daughter and has been in the hospital since June 7.

Fathers Day Is Sunday !
British Sterling $3.50 TO $25.00
Bravura $3.50 Up
English Leather $1.50 Up
Brut $3.50 Up
Colognes - After Shaves - Sets - Bill Folds - Hair Brushes -
Watches - Fountain Pens and Sets
Fathers Day Cards - Electric Toothbrushes
Many More Items Too Numerous To List
We Gift Wrap Free
The Shell's Pharmacy
West Side Of Square Phone 655-4242

An evening out ...at home

MASTER CHEF (AMK)
The better grill
Cash price $90.18
*Budget price $109.08
Budget terms $3.03 per mo. for 36 mos.

PARTY HOST (HEJ)
The professional one
Cash price $107.90
*Budget price $130.32
Budget terms $3.62 per mo. for 36 mos.
Rotisserie extra

CHEF'S CHOICE (CC-1)
The outdoor range
Cash price $142.30
*Budget price $172.08
Budget terms $4.78 per mo. for 36 mos.
Rotisserie extra

GAS LIGHT, #300 BLACK · #325 WHITE
Cash price $60.41
*Budget price $73.08
Budget terms $2.03 per mo. for 36 mos.

Prices include normal post-type installation (up to 50 feet of line) and 4.25% sales tax. *Budget terms are available at 12.75% annual interest on declining balance.

A GAS outdoor grill gives food a tangy outdoor flavor without the time and bother of charcoal fire. Char-broiled flavor comes from the smoke of meat juices dripping on hot briquets. Charcoal itself provides no flavor.

Permanent ceramic briquets in the gas grill reach cooking heat in a few minutes, and there is no long wait to start cooking. The heat is regulated manually so there is no need to move a grill up or down.

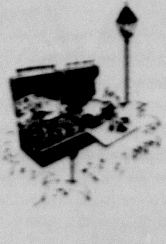

SAVE $28.50 BY BUYING A PATIO PAIR.

Gas Light #300 or #325 AND . . .	Cash Price	Budget Price	Budget Terms
Master Chef (AMK)	$120.88	$146.16	$4.06/36 mos.
Party Host (HEJ)	$138.60	$167.76	$4.66/36 mos.
Chef's Choice (CC-1)	$173.00	$209.16	$5.81/36 mos.

Patio Pair prices include normal post-type installation (up to 50 feet of line and both in same locality) and 4.25% sales tax. Budget terms are available at 12.75% annual interest on declining balance.

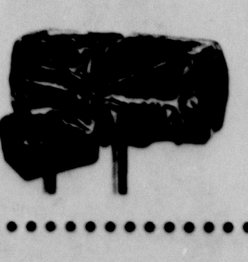

BUY A GRILL NOW AND RECEIVE FREE
your choice of either a handy aluminum SHELF or a vinyl plastic DUST COVER for your grill.
(Offer of a free shelf or cover expires July 31, 1971)

An outdoor GAS light adds a touch of safety and elegance to any patio or front yard.
Call Pioneer or ask a Pioneer employee about a gas light and grill for many memorable evenings out at home.

PIONEER NATURAL GAS COMPANY

THERE'S A SPRING HARVEST OF VALUES DURING

Ideal's "Stock Your Pantry" Sale!

the home of THRIF-T-Prices
IDEAL FOOD STORES

PRICES EFFECTIVE THRU SATURDAY, JUNE 19, 1971. LIMIT RIGHTS RESERVED. NONE SOLD TO DEALERS.

DECORATOR SHELVING
STYLE-A-SHELF
THIS WEEK: 10" x 36" SHELF (REG. $5.69) ONLY $3.69 EA.

PLUS . . . THE FAMILY HANDYMAN
Do-It-Yourself Encyclopedia VOL. ONE 49c EA.
VOLS. 2-16 ONLY $1.69 EA. BOTH OFFERS ABOVE ARE WITH $3.00 OR MORE PURCHASE.

MEADOWDALE, FULLY COOKED
Boneless Hams
WHOLE . . . 7 TO 9-LB. AVERAGE
LB. 79¢

MEADOWDALE HALVES OR QUARTERS
Boneless Ham..........LB. 89c

FLAVORWRIGHT PURE
Pork Sausage..........2-LB. PKG. 69c

BAR-S OR MEADOWDALE
Skinless Franks.......12-OZ. PKG. 59c

BY THE PIECE, IMITATION
Ohse Bologna..........LB. 39c

BREADED, PRE-COOKED
Fish Sticks..........LB. 75c

FRESH GRADE A
Split Broilers..........LB. 39c

QUARTER SLICED, 9 TO 11 CHOPS
Pork Loins LB. 59¢

SUPER STAR SPECIAL

WILSON'S SHORTENING
Bake-Rite
3-LB. CAN 68¢

Only One $5.00 Purchase, excluding Cigarettes, entitles you to all Super Star Specials at Prices advertised.

THRIF-T LOW PRICE — Frozen Foods AT LOW THRIF-T PRICES

BANQUET, ALL VARIETIES 8-OZ. PKGS.
Pot Pies.......... 5 FOR $1

BANQUET, ALL VARIETIES 20-OZ. PKGS.
Fruit Pies.......... 3 FOR $1

MEADOWDALE 6-OZ. CANS
Orange Juice.......... 6 FOR $1

THRIF-T SAVINGS!
Banquet Dinners
ALL VARIETIES 11-OZ. PKG. 39¢

THRIF-T SAVINGS!
Cream Pies
BANQUET ALL VARIETIES 4 14-OZ. PKGS. $1

Del Monte Spring Harvest Sale!

SWEET PEAS.......... DEL MONTE TENDER 5 303 CANS $1
GREEN BEANS.......... DEL MONTE CUT, FRENCH OR SEASONED 5 303 CANS $1
GOLDEN CORN.......... DEL MONTE WHOLE KERNEL OR CREAM 5 303 CANS $1
SAUERKRAUT.......... OR DEL MONTE SPINACH 6 303 CANS $1

DEL MONTE 303 CANS
Fruit Cocktail.......... 5 FOR $1

HALVES OR SLICED 303 CANS
Del Monte Pears.......... 3 FOR $1

DEL MONTE, 3 FLAVORS 46-OZ. CANS
Fruit Drinks.......... 4 FOR $1

DEL MONTE STEWED, WEDGES OR 303 CANS
Whole Tomatoes.......... 4 FOR $1

DEL MONTE
Tomato Catsup 3 20-Oz. Btls. $1.00

DEL MONTE LIGHT
Chunk Tuna.......... 6-Oz. Can 38c

FREEZER BEEF SALE

26 LBS. OF LEAN, DELICIOUS MEAT-MASTER BEEF . . . EACH CUT INDIVIDUALLY WRAPPED & MARKED FOR YOUR FREEZER!

7 Lbs. Round Steaks
9 Lbs. Chuck Roasts
7 Lbs. Ground Beef
3 Lbs. Beef Short Ribs

ALL 26 LBS. FOR ONLY $18.99

STOCK YOUR FREEZER TODAY!

SUPER STAR SPECIAL

2 SIZES FIT ALL
Amplon Pantihose
PR. 58¢

Only One $5.00 Purchase, excluding Cigarettes, entitles you to all Super Star Specials at Prices advertised.

THRIF-T LOW PRICE — Fresh Dairy AT LOW THRIF-T PRICES

FAIRMONT NICE'N LITE ½-GAL. CTN.
Chocolate Milk.......... 46¢

AMERICAN, PIMENTO, SWISS SLICES
Kraft Cheese 12-OZ. PKG. 63¢

MEL-O-CRUST REG. OR BUTTERMILK
Biscuits 3 8-Oz. CANS 25¢

IDEAL FRESH
Half and Half..........PT. 29c

CAMELOT COLBY
Longhorn Cheese 10-OZ. PKG. 57c

THRIF-T SAVINGS!
MEADOWDALE, ALL FLAVORS
ICE CREAM
½-GAL. CTN. 59¢

FAIRMONT ORANGE
Cream Sticks ......PKG. OF 6 39c

THRIF-T LOW PRICE — Quality Products AT LOW THRIF-T PRICES

MEADOWDALE
Peanut Butter..........2-LB. JAR 78c

CAMELOT GROUND
Black Pepper..........8-OZ. CAN 66c

CAMELOT
Sandwich Spread....32-OZ. JAR 58c

BARBARA DEE, FOUR VARIETIES
Assorted Cookies.......... 4 REG. 39c PKGS. $1

THRIF-T LOW PRICE — National Brands AT LOW THRIF-T PRICES

HUNT'S, 3 VARIETIES
Skillet Dinners.......17-OZ. PKG. 79c

IMPERIAL 9" WHITE
Paper Plates..........PKG. OF 150 77c

SWEETHEART, 7-OZ.
Cold Cups..........PKG. OF 100 67c

HEAVY DUTY
Reynold's Foil.........18" x 25' ROLL 63c

CAREY
Ice Cream Salt.......10-LB. BAG 35c

KINGSFORD
Charcoal Briquets..10-LB. BAG 69c

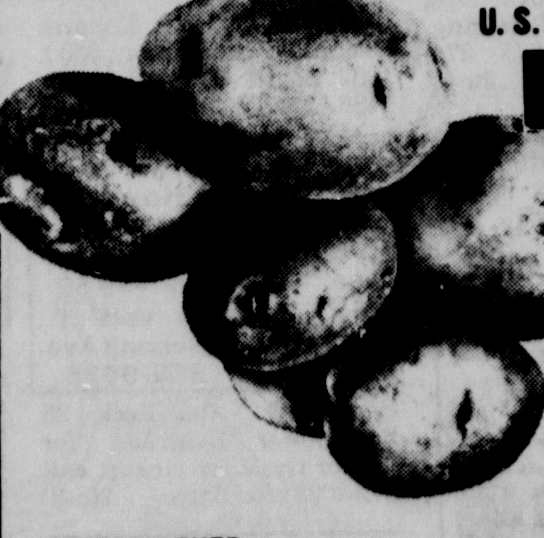

U. S. NO. 1 CALIF. NEW CROP
LONG WHITE POTATOES
10 LBS. 69¢

TREE RIPENED
California Apricots LB. 39¢

CALIFORNIA
Sunkist Lemons LB. 34¢

CALIF. VALENCIA
Oranges 4-LB. BAG 69¢

THRIF-T SAVINGS!
FAIRMONT
ORANGE DRINK
QUART CTN. 10¢

THRIF-T SAVINGS!
VAN CAMP'S
VIENNA SAUSAGE
4 4-OZ. CANS 89¢

THRIF-T SAVINGS!
LIPTON'S
INSTANT TEA
2-OZ. JAR 89¢

THRIF-T SAVINGS!
TWIN PET
PET FOOD
13 15-OZ. CANS $1.00

THRIF-T SAVINGS!
LADY CAMELOT
BATH TISSUE
10-ROLL PKG. 68¢

classified ads get the job done

CANYON NEWS
CANYON SUNDAY NEWS
CLASSIFIED ADS SELL

TO USE THEM JUST CALL OL 5-2141 AND ASK FOR AD TAKER

—CLASSIFIED RATES—

First Insertion, Per Word	10 Cents
Second Insertion, Per Word	5 Cents

Minimum Charge for first insertion, $1.50.
Minimum Charge per subsequent insertions, $1.00.

Display Classified Ads $1.20 Per Inch

DEADLINE: 10 A. M. Wednesday
SUNDAY NEWS 10 A.M. SATURDAY

FOR SALE REAL ESTATE

By Owner: 20 Acres with 2 bedroom brick house on paved road southeast of Canyon. 655-2805 after 6 p.m. TFC-3

Loans on homes in Canyon to buy, build or repair. Abstracts and titles insurance. Mrs. A. B. Duncan. West side of the square, telephone 655-3252. TFC-32

For Building, remodeling, or painting, call Bill Triplett, 655-7365. Free estimates. Call after 6 p.m.

For Sale: 167 Acre stock farm. $300.00 per acre lot shallow water, 20 wheat allotment, on pavement near Canyon. Pat Baber, 655-3570, Box 845, Canyon, Texas. TFC-12

For Sale, Rent or Lease: 3 bedroom, fully carpeted, electric range in Canyon. Call owner, 355-6091 or 383-3496. 2tc-40

Classified ads in The Canyon News get fast results.

CHRISTOPHER REAL ESTATE
655-4354 655-4392

Money-Saver
3 BR Brick, 1¾ bath, newly redecorated, 2511 12th — $16,750. Exc.

Investment Property
Close to high School. 2 BR, Custom built-ins, large carport, patio & storm cellar. Let's look!!

Loads of Land & House Room
2 story, 5 BR, operating windmill w/12,00 gal. storage tank (swimming pool) reasonable down payment.

Assume 5¼% Loan
Payments $87.00 mo. in this 3 BR, single garage, fenced.

Looking for Location?
3 BR, 2 Bath, all built-ins, 2 Car, Close to elementary school, shopping. 2405 12th. By appointment.

* * *

New FHA Homes
Now being constructed, from $16,000 Up. Buy now and pick colors, carpet, brick. Vets as low as $400.00 move-in cost.

4 BR
Large den, dining area, LR, 4 BR, 1¾ bath, fenced, storage bldg. for that extra room, Let's look.

Let Us Sell
Your House — Free Appraisal on listing.

Salesmen
George Stevens—655-3740
Marcia Durden—655-3228
Sharon Brown—655-7560

Real Estate
For Sale: 3 bedroom, 2½ baths, large den, living room, eating area, utility room, 2-car garage, all built-ins in kitchen, fireplace.

House Loans — Agency Amarillo Savings

Other Houses

The Blackwell Agency
655-2558

Lots of home for less money. Well located. Contact C.N. Cosby, 655-3739 after 5:30 p.m. TFC-8

Church building for rent or for sale for church services or would make good storage house. 488-3131. TFC-12

For Happy Occasions
M and M Catering Service
Weddings, receptions, showers, at church, chapel or home. Reasonable prices. Call for appointment.
352-6213 352-8695

FOR SALE AUTOMOBILES

1967 Triumph 650 cc. First $625 cash. 383-7365. 2tc-40

Homes Now Under Construction
in Rockwell Acres. 4 mi. north, 1 block east of expressway. Small or large lots, all utilities, small down payments, low interest rates.
Perk Real Estate
Office 352-8501
Evenings 352-6828

1966 Chevy II Nova, V-8, Automatic, power steering, air conditioned. $875. 374-7956. 2tc-12

For Sale: 1969 Jeep Wagoneer, V-8, turbo hydramatic, power steering and brakes. See at 2615 11th Ave. 2tc-12

AIR CONDITIONING & HEATING
FREE ESTIMATES
FROST AIR CONDITIONING & HEATING CO
374-4592 2008 W. 1st
AMARILLO

For Sale: 1964 Ford ½ ton pickup 4-speed. Good tires, runs good, clean. 655-2276. 4tc-12

Must sell 1970 Chevrolet Impala Custom, 2-door, vinyl hardtop, loaded. One owner. 655-3525. 1tc-12

VA-FHA NEW HOMES
1000 BLOCK 5th ST.
- 2-New Plans Under Construction
- Double Garage
- Built-Ins (Gas-Elect.)
- Country Kitchens
- Den-Style Liv. Rooms
- Carpet
- 2-Full Baths
- $80.00 & Up Per Mo.
- $250.00 Move In

DON COOPER REALTORS
1213 W. 10th 376-4203

For Sale: 1955 Chevy 2 door hardtop body, good shape, $60. New Aamco automatic transmission $125. 383-9704, 3320 Northeast 20th. 2tc-12

For Sale: 1930 Ford Coupe. See to appreciate. 655-2748. TFC-12

Painting, Texturing, Papering. Quality, Moderate Rates.
James Tallant
AMARILLO
355-5322 373-2661

For Sale: 1964 Chevrolet 48-Passenger school bus to the highest bidder. Bids will be open at the first meeting of the school board after this date. Bids may be turned in to the school business office and the bus may be seen at the school bus barn. Happy Public Schools. 4tc-12

Amarillo Auto Clinic
815 W. 6th ● 374-5171
Over 40 years in business
S. D. Hanes, Sr., owner
Member of United Motors Service
● 24 Hour Wrecker Service
o Specializing in Oldsmobiles, Buicks, Chevrolets, and Cadillacs
● Front End Alignment ● Brakes
● Tune-Ups ● Auto. Transmissions
● Sales and Service on all makes Auto Air Conditioners

1961 GMC with 1961 Challenger 3 ½ yard cement mixer. 383-0907. 2tc-12

FOR SALE MOTORCYCLES

MOTORCYCLE PARTS All Kinds. 1203 S. Grand, Amarillo, 376-4137. 8tc-10

GLAMOUR-LASH
Only false lash that attaches to your own. Feels and looks natural.
Cry, Sleep, Swim In Them.
Professional Operator
372-9267

For Competitive Rates on Your Motor or Mini, Call A-1 Agency, 373-8383. 8tc-38

FOR SALE BOATS & MOTORS

15' Fiberglass Boat, 35 horse Evenrude, tilt trailer, $500. 1952 South Highland. 372-1488. 2tc-40

PECOS PARK for Mobile Homes
2-Car Parking, fenced, Gas Lite, Outside storage, water paid. $39.50 mo. 2 Blocks west of campus on N. Second Ave.
Bill Hill 355-5636

Pontoon 22' flat deck, 35 horsepower Evinrude, for sale or trade for pickup, call 372-3028 after 5 p.m. 2tc-40

AUTO PARTS & ACCESSORIES

Complete line of Vacation Trailer Parts. Northeast 24th and Fritch Highway. 383-3261. 8tc-38

1966 BelAir, 4 Door
$895
Eddie Knowles

John Grabber
DIRT CONTRACTOR
Umbarger 499-2751

Specials
Charming older 4 BR home. Loads of room for the growing family. Over 2,000 sq. ft. of living area. Excellent Location. $13,500.00

* * *

Huge 5 BR, 2 Baths, living room, dining room, kitchen and basement. Well located on corner lot. The most space you can imagine for $19,500.00. Easy Terms for Qualified buyer.

* * *

4 BR in beautiful Hunsley Hills. 2 Baths, living room, dining room, den with fireplace. Double garage. Refrigerated air conditioning — all extras $35,000.00.

* * *

Completely remodeled 3 BR, carpet, built-ins. Low Down Payment. $8,000.00

* * *

For Rent: 3 BR brick, $100.00 mo.

List with us and start packing

SOLD
For Sale
THE DAVIS AGENCY
655-2553

The Davis Agency Realtors
1619 4th Ave. 655-2553
Bill Davis 655-2556
Larry Hooper 655-7488

Two J-70 x 14 positraction tires on E.T. Mags. 5-CB Radios, 223 Channel 311 Channel CB Radios. 383-6651. 2tc-40

USED TIRES $3 up. Ro-Con Tire Company. 1201 Northeast 24th. 383-9994. 8tc-9

MEDFORD TRAILER PARK
Restricted, fenced spaces. Paved drive, cement slab for trailers. Grass yard area.
Close to Campus
Close to Downtown.
3rd Ave. & 10th St.
655-7928
Jerrell & Bobbie Corbitt

FOR SALE HOUSEHOLD GOODS

Four piece beige sectional sofa $100. 355-1955, see at 3616 Lamar. 2tc-12

DOCHE & CO.
OUR 45TH YEAR IN AMARILLO
FUR & CLOTH STORAGE
Sanitone
SALES - SERVICE
406-412 S Buchanan 373-4378

For sale: Gas range, O'Keefe and Merrit. Full-size gas range. Top griddle and many other extra features. Perfect condition. $100. 655-2300. 2tc-12

AVON
SPRING FEVER? Sell AVON. A reason to get dressed up, meet new friends, enjoy the beauty business and earn money too! Call 374-3161.

For Sale: Wurlitzer piano and girls stingray bicycle. 655-3350, 655-3171. 2tc-12

Spinet Piano reported like new. Balance may be assumed on small monthly payments by party with good credit. Write Mr. Hall, Box 3192, Lubbock, Texas. 79410 3tp-12

REID'S APPLIANCE SERVICE
906 SOUTH GEORGIA STREET — 373-8812
Factory Authorized — Free Estimates — 1 Day Service
● PERCOLATORS ● IRONS ● MIXERS
● ELECTRIC FANS ● CAN OPENERS, etc.

Kelso Spraying Service
Trees, Lawns, and Pest Control. 655-2296.

Practically new latex mattress, box spring, 39" x 76" x 4", $35. Poly foam mattress, same size, $10. Cornices 372-6602 2tc-12

For Sale: One brown Early American couch, one coppertone frost-free Frigidaire, one good used 501 nylon carpet, 20 x 20, 655-3635. TFC-11

C&L SHEET METAL
AIR CONDITIONING & HEATING
Residential and Commercial
213 S. Lipscomb 373-0132
G. E. Carlile Tommy Long

SEWING MACHINES

SINGER'S Best Automatic, new guarantee, take up balance of 6 payments. New, slightly freight damaged zig-zags, $25. Amarillo Sewing Center, 4006 S. Washington, South Amarillo Shopping Center. 355-4031. 8tc-38

1970 Firebird
$3295
Eddie Knowles

VACUUM CLEANERS

UNCLAIMED ELECTROLUX with attachments. Pay repair bills of $9.95. Amarillo Vacuum 208 W. 10th, Amarillo. 8tc-10

TOM'S SPECIAL RED TAG SALE
These items will be on sale until all are sold. Included: All commenorative rifles, all Winchester shotguns, All Ithaca Guns, 22's, high-power rifles & shotguns including Doubles & O/U. Large group of pistols new & used includes: Hawes, H&R & others. Special Sale Table Loaders, Scopes, Grips & Cleaning Supplies.
NOTE: Due to drastic cut in prices on these items, all sales are final!
TOM AND ROY GUN & KEY SHOP
210 W. 6th 374-1881

REPOSSESSED KIRBY, balance $65. 2 year warranty. Amarillo Vacuum, 208 W. 10th. 8tc-10

FOR SALE INSURANCE

A-1 Crop Hail Insurance—At minimum Standard Rate. 373-8383. 8tc-38

1969 Pontiac Executive, 4 Door
$2295
Eddie Knowles

Is your drivers license suspended? SR-22's and Bonds filed. Call CARTER INSUANCE AGENCY. 352-6649. 8tc 39

Pre-Vacation Special
Overhaul 6's, $107.50, V-8's, $157.50: include parts; air-conditioned, slightly higher. Expressway 66 Service. 4101 Canyon Drive, 352-9147, Amarillo, 79110 Mr. Hillier

MISCELLANEOUS FOR SALE

21,00 gallon transport tank, cheap, $250.00. 209 West Cottonwood, Amarillo. 383-3894. 3tc-40

HI PLAINS MARINE
Sales Service Parts
Direct Line To Our
MEREDITH LAKE LOCATION
372-4782
Reduced prices on all Terry Bass Fishing Boats

1969 BelAir, 4 Door
$1795
Eddie Knowles

Save on large new air conditioner, used mower, 1800 8th Ave. TFC-t12

For Sale: 12 x 44 Mobile home. 1970 Model, Very good condition. 655-3989. 2tc-12

Bricks for sale, new half-price. 2620 East 10th. 373-8383. 3tc-40

"SLIM GYM"
Sales & Service
Exercisors, Jet Bath Water Massage, Relax & TrimBody Contouring Kits.
ASKCO SALES CO.
6636 CANYON DRIVE
Mr. Knorpp 352-2031 Mrs. Knorpp 355-4194
Master Charge & BankAmericard

Full Set of Burke Golf Clubs, bag, cart. Cost $175 new, all for $115. 1949 Marrs, 374-2682 2tc-12

Small flock laying hens. Orthington & New Hampshire. Make offer. Trundle bed with mattresses. 352-4247. 2tc-12

INSURANCE CANCELLED?
Company refuses to renew? Liability, collision, medical. Instant coverage, low monthly payments, responsibility bonds posted regardless of fault. Call Joe, 355-9277.

Two-wheel steel trailer, steel bed, good condition. 1616 Ong. 2tc-12

Complete set Spaulding Top-Flite steel shaft golf clubs. Deluxe Sparton bag, $150. 355-0040 2tc-12

Clean expensive carpets with the best. Blue Lustre is America's favorite. Rent shampooer $1. Thompson's. 1tc-12

1970 Javelin SST
$2695
Eddie Knowles

For Sale: 8 x 35 Trailer house, air conditioner, furnished. 655-8966. 2tc-40

For Sale: 1960 Frontier 10' x 46' mobile home. 2 bedroom, $1500. Inquire at Medford Trailer Park. Space 17. after 5:30 p.m. TFC-40

FOR SALE: (1) one set frosted glass bathtub doors, like new. $25.00. Call Mrs. Martin, 655-4711. dh-8

Richard's Carpet Cleaning
Will travel 100 miles from Amarillo. Reasonable Prices, work guaranteed.
374-6029 Amarillo

GARAGE SALES

Weekend garage sale, 408 Holman Lane, bunk mattresses, used tires, and other miscellaneous. 1tc-12

GOEBEL HEARING AID CENTER
Discount Now On Last Year's Models
ZENITH
2415 LINE AVE., Amarillo 79106
Ph. 373-2781

NEIGHBORHOOD SALE: New merchandise. Air conditioner, mower, rug. Reduced prices from former sale. Come take advantage of our prices. Friday and Saturday. 708 Foster. 1tc-12

AN&O SUPPLY, INC.
745 N. Roberts ● 373-3841
Amarillo, 79107
Close-out on Kitchen cabinets, Hardware, electric fence chargers, gloves & other miscellaneous items.
We also have storm doors, storm windows, and custom made aluminum screens.

SONOTONE OF AMARILLO
SONOTONE 1213 W. 10th, Amarillo, Tex. 79101 DIAL 806-374,7381
JOHN CLARKE, MGR. Call or Write for a Free Analysis of your Hearing
Name ....
Address ....
City .... Telephone ....

San Jacinto Rebekah Lodge 145 Garage Sale. 1111 7th Ave., Friday, June 25th, Saturday, June 26th, Sunday June 27th. 2tc-t12

Moving Sale: Bicycles, tricycles, curtains, infant furniture, boys & girls clothing. Miscellaneous items. Saturday & Sunday afternoon. June 19 & 20th. 1005 8th Ave. 1tp-12

Largest Used Furniture Store In Town
Nice living room & bedroom suites, hide-a-beds, dinettes, stoves, refrigerators, springs & mattresses. Farris Furniture. Herbert Workman, owner, 604 North Fillmore, Amarillo.
374-0052.

FOR RENT HOUSES

For Rent: Unfurnished two bedroom house. $50. Call evenings after 5:30. 655-3739. Cosby TFC-38

1967 Camero
$1595
Eddie Knowles

For Rent: Nicely furnished, carpeted 1 bedroom house. Convenient to campus. Reasonably priced. 655-7416, 655-2784. 2tc-12

Small two room house for rent. $60. Bills paid. Call 655-2248 after 5 p.m. 2tc-12

Two bedroom house for rent. 2003 1st Ave. 655-4796. 2tc-12

For Rent: Close to campus, 5 bedrooms, two baths, 2201 5th Ave. 355-1875. TFC-40

UPHOLSTERY AND FURNITURE REFINISHING
306 16th St. Ph. 655-2504
CRAIG JOHNSON

FOR RENT APARTMENTS

One, two bedroom furnished apartments, all bills paid, $85. Two room furnished apartment, bills paid. $45. 488-3131. TFC-11

Furnished apartment: Trailer space ½ block from student union. Inquire Flame Steak House. TFC-11

Say, Did You Tear Up That Tent While Camping? Let us do all your canvas repairs. We also custom make boat covers, lawn furniture pads, camper connections, snap-on pick-up covers. Tarps also, motorcycle covers, and tie down straps. **A-1 Canvas, 1604 East 27th, Amarillo, 374-0112.**

For Rent: One bedroom furnished apartment, carpeted, laundry facilities available, bills paid, close to University. 655-3337 or 655-3262. TFC-40

One bedroom apartments, furnished, close to university in Canyon. Phone 655-9952. TFC-10

For Rent: Three room furnished apartment. 655-2614. TFC-34

Canyon Glass & Trim
2002 4th Ave..
Specializing In Auto Glass Installation And Furniture Upholstery
655-4331

FOR SALE
Refrigerator box cars. Excellent for lake cabins, storm shelters and grain storage. Phone 374-3561.

FOR RENT MISCELLANEOUS

For Rent: Stables for horses or will board. Facilities for riding, roping, barrels, etc. 655-2258. TFCT-8

Nice rooms in motel next to Cowboy Cafe. Rent weekly or monthly. Call 655-3359. TFC-12

1967 Oldsmobile 98, Luxury
$1795
Eddie Knowles

Horse stalls for rent. Arena facilities, reasonable rates. 655-9100. TFC-12

3 Bedroom mobile home, furnished. Bills paid. Call 655-3359. TFC-12

FOR RENT TRAILER SPACE

Trailer spaces near campus. 655-3569. TFC-31

ALUMINUM Screens, custom built, reasonable. Screen and door repair, glass and plexiglass, patio doors rewired and grills for patio doors. Storm windows and extra heavy duty storm doors. CUSTOM SCREEN AND DOOR, 1023 EAST 10TH, 373-0304.

For Rent: Trailer spaces. 655-3359. TFC-1

WANTED TO RENT

Want to buy equity in a 4 bedroom or large 3 bedroom brick home. Call 355-2815. TFC-11

AMARILLO COLLEGE OF HAIRDRESSING
Budget Plan Tuition
THE LARGEST & MOST ULTRAMODERN BEAUTY SCHOOL IN TEXAS
CONTINUOUS ENROLLMENT FOR MEN & WOMEN GUARANTEED PLACEMENT
MR. JESS PRINCE - Style Director
355-5604
2418 S GEORGIA

BUSINESS SERVICES

FOR FREE ESTIMATE on Spraying for all types of PEST CONTROL And ROTO-TILLING. Call Billy Mayfield at 655-3878, Canyon. tfc-37

Carrier
HEATING AND AIR CONDITIONING
WAYNE WIRT ELECT.
OL5-2521

Yard work done. I will mow, rake, trim, edge to your satisfaction. Chris Moreland. 655-3624. TFC-5

Will mow, trim, do pickup hauling, be carpenter's helper, or other odd jobs. Tom Trew, 655-3178 after 4 p.m. TFC-34

SEE CLASSIFIED ADS, PAGE 7

Authorized Briggs & Stratton Tecumseh JACOBSEN Sales & Service
AMARILLO LAWNMOWER SALES & SERVICE
3903 W. 6th ● 372-7811

CLASSIFIED ADS

A. L. Crossland
REAL ESTATE
INSURANCE
LOANS on HOMES and FARMS

Older 3 BR, 1 Bath in excellent condition. Large basement, double garage, beautiful yard. Good neighborhood.

Comfortable cabin with fireplace, Canyon Country Club. Financing available.

3 BR, 1 Bath, LR, Den, large kitchen. $12,500.

Small 1 BR near downtown Canyon. $3,850.

3 BR, 1½ baths, Utility, chain link fence. $109. Mo. payments, 5¼%.

Salesman — Gayle Frederick, Pho. 655-4284

IF YOU NEED A FARM LOAN-See us.

OFFICE 655-3841
Home 655-2754 or 655-4284
1911 FOURTH AVENUE

Learn to play all the latest sheet music at sight with (swing) bass. For lessons, call 655-3870. 2tc-12

Would like to mow and trim your yard this summer. Satisfaction guaranteed. David Fite. 655-3702. TFC-38

CAPROCK MONUMENT
Call Mrs. Mable Taylor
655-3825

Family Dining...at its finest!
Come By And Dine With Us After Church 11:45 to 1:00P.M.
$1.50 Plus Tax
We Are Open To The Public For Sunday Lunch
MENU- JUNE 20
Southern Fried Chicken
Roast Fresh Pork
Seafood Mornay
ABOVE SERVED WITH ALL TRIMMINGS
"Treat Dad-Bring Him To"
WTSU Dining Hall
ON CAMPUS

COLOR PRINTS 17c
From Kodacolor Negatives
Film Developing Charge Extra
KODACHROME $1.29
8mm Movies
20 Exposure Slides Developed
Permanent Discount On All Film Processing at
Byrd Pharmacy
at East Side Of The Square
655-2162

COMPLETE STOCK OF RADIATORS
CAR, TRUCK AND TRACTOR
CLEANING AND REPAIR
MILLER RADIATOR SERVICE
612 JEFFERSON AMARILLO, TEXAS
DR6-6666

PLUMBING AND HEATING
Expert Repair Service
Remodeling
Contracting
Water Heaters
Sewer, Water or Gas Lines
Installed or Repaired
E. J. LARSON PLUMBING and HEATING
604 25th St.
655-3268

EXCELLENT OPPORTUNITY FOR AN AMBITIOUS SALESMAN. International growth oriented company presently has opening in this area. Career opportunity for highly motivated, aggressive, hard-working salesman, with successful record of outside selling. Salary or drawing account, plus commissions, to start. Classroom and field training at company's expense. Profit sharing. For interview, write Crainchem, P.O. Box 20882, Dallas, Texas 75220. All inquiries kept strictly confidential. 2tp-12

Fred Potter Photography
WEDDINGS • PARTIES • INFORMAL PORTRAITS • COMMERCIAL
3306 OXBOW AMARILLO, TEXAS 79106 AC 806 352-5873

Sprinkler system installed manual or automatic. 655-3774. 8tc-10

Air conditioning serivce: Completely ready for service. $6.88 plus parts. White Auto. 655-3831. TFC-6

AUTOMATIC & STANDARD TRANSMISSIONS
repaired or exchanged on contract price. No high-jacking.
AAA Transmission Service
3208 E. 10th, Amarillo
376-6267

TREE SPECIALISTS
For Tree care at its best, trimming, thinning, feeding, cavity work and removal. Phone now for free estimate. Tom Crittenden, 373-3822. 8tc-9

1970 Buick LaSabre. 455
$3295
Eddie Knowles

Yard work and gardens reasonable. Carlton Patterson, 655-3105. TFC-t4

Piano Lessons: Your home beginning summer class. Friday open. 353-1769. 8tc-40

TLC's Country Day Nursery where children love to play. 655-2263. TFC-7

Chaparral Villa
Mobile Home Park & Trailer Sales
All city utilities, large lots, $35 per month.
655-2950 499-2475
1406 8th St.

Custom Painting
Houses & Trim. Call Daryl Curtis, 655-2283 or Larry Prichard 655-3971. 2tp-40

Let our low overhead save you money. Paint and body work done at reasonable prices. Bayless Garage. 655-9231. TFC-40

Sewing: Experienced in all types of work including formals, boys' wear and expert alteration. Fast work. 655-4209. TFC-26

Will keep children in my home. Monday thru Friday. Mrs. Joe Kennedy. 655-9529. 1tp-12

Ironing Wanted: $1.50 per dozen. 2310 7th Ave. 655-3501. 6tc-11

I am not responsible for any debts other than my own.
Loyse Bolton 3tc-40

OWENS ELECTRIC
Electric Contracting—Sales and Service of New and Used Motors and Controls
MAGNETOS-GENERATORS-STARTERS
Loan Motors Available
Off. Phone 364-3572
809 E 2nd Hereford, Texas

FOR TROUBLE FREE DRIVING
bring your vehicle to Arnold at Shorty's Bear Safety Service for brakes, wheel alignment and balancing. 25 yrs. experience. 2801 S. Osage, Amarillo. Phone 374-2121

Need secretarial work done but can't justify full time help? We have your answer. We offer secretarial work, limited bookkeeping, telephone answering service. We have a Zerox copier. Call 655-9131. 1400 4th Ave. TFC-42

WANTED

Wanted: Old but useable single horse trailer. Phone Jerry, 655-2141 or 655-9797 after 5:30. dh-12

WANTED
Backhoe and loader work. Storm cellars, cesspools, septic tanks, sewer taps. Reasonable, 383-7766. 8tc-12

Wanted: Fall semester. 2 tots under 3, keep my home week days. Licensed and experienced, interview. 907 6th Ave. Canyon, Texas. 2tc-12

Want to buy Truck, 1962 model or later, 2 ton, long wheel base, 2 speed axle with twin cylinder lift. 373-6462. 2tc-12

FOR RENT OFFICE SPACE

For Rent: Private offices with executive services included. Secretarial, phone, answering service. 655-7551. 1400 4th Ave. TFC-42

Bob Horton's Garage
Official State Inspecation Station
Complete Brake Service
Motor Tune-up
Specializing in motor rebuilding and automatic transmission Service.
Bob Horton Jess Arnold
604 23rd Street 655-3021

LOST

Lost: Billfold containing important papers & driver's licenses. Return, no questions asked. Ernest Carter. 655-7805. 1tc-12

CARD OF THANKS

We would like to thank our friends for the flowers and their thoughtfulness. Also the doctors & nurses at Neblett Hospital at the loss of our beloved baby.
Mr. & Mrs. Donald R. Bevins. 1tp-12

LEGAL NOTICES

NOTICE OF APPOINTMENT

NOTICE TO ALL PERSONS HAVING CLAIMS AGAINST THE ESTATE OF OLIVE MARIE DENNY, DECEASED:

Notice is hereby given that original Letters Testamentary upon the Estate of OLIVE MARIE DENNY, Deceased, were issued to me, the undersigned, on the 14th day of June, 1971, in the proceeding indicated below my signature hereto, which is still pending, and that I now hold such Letters. All persons having claims against said estate, which is being administered, in the County below named, are hereby required to present the same to me at the address below given, before suit upon same are barred by the general statutes of limitation, before such estate is closed, and within the time prescribed by law.

My post office address is P.O. Box 26077 El Paso, Texas 79926.

Dated this 14th day of June, 1971.

Herbert Wayne Griffin,
Independent Executor of the Estate of Olive Marie Denny,
Deceased, No. 2509, in the County Court of Randall County, Texas
1tc-12

Buy, sell or trade with Canyon News classified ads.

CITATION BY PUBLICATION
THE STATE OF TEXAS

TO: EVELYN WHITE, the natural mother of Wanda Sue Smith, a minor child; LEE MADDOX, the natural father of Wanda Sue Smith, a minor child; and AVIAN H. HUCKLEBERRY, the purported natural father of Wanda Sue Smith, a minor child, Greeting:

YOU ARE HEREBY COMMANDED to appear before the Honorable 47th District Court of Randall County at the Courthouse thereof, in Canyon, Texas, at 9:00 o'clock A.M., on the 19 day of July, 1971, to show cause, if any, why the above named child, Wanda Sue Smith, should not be declared by said court to be a "dependent" and "neglected" child, as requested in the petition in this cause, numbered 11,124-A on the docket of this court and styled IN THE MATTER OF WANDA SUE SMITH, A MINOR, filed in this court on the 4th day of June, 1971.

A brief statement of the nature of this suit is as follows, to-wit: A suit to have Wanda Sue Smith, a minor child, declared a "dependent" and "neglected" child, as is more fully shown by Petition on file in this suit.

If this citation is not served within ninety days after the date of its issuance, it shall be returned unserved.

The officer executing this writ shall promptly serve the same according to requirements of law, and the mandates hereof, and make due return as the law directs.

Issued and given under my hand and the seal of said court at Canyon, Texas, this the 8 day of June, A.D. 1971.

Attest: LaQuitta Polvadore
Clerk of the 47th Judicial District Court,
Randall County, Texas
By Karen Daily
Deputy
4tc-11

NO. 2504
THE STATE OF TEXAS
COUNTY OF RANDALL
ESTATES OF JOHN BEDENK AND HELEN FRIEMEL BEDENK, BOTH DECEASED.
NOTICE TO DEBTORS AND CREDITORS

THE STATE OF TEXAS, COUNTY OF RANDALL, TO THOSE INDEBTED TO, OR HOLDING CLAIMS AGAINST THE ESTATES OF JOHN BEDENK AND HELEN FRIEMEL BEDENK, BOTH DECEASED:

The undersigned, having been duly appointed Executors of the ESTATES OF JOHN BEDENK AND HELEN FRIEMEL BEDENK, BOTH DECEASED, late of Randall County, Texas, by Woody Pond, Judge of the County Court of said County, on the 9th day of June, 1971, hereby notify all persons indebted to said ESTATES to come forward and make settlement, and those having claims against said ESTATES to present them to:

J.D. Barker
P.O. Box #518
Canyon, Texas 79015

where said Executors receive their mail.

Joe Rickwarts, Joe Wieck, LeRoy Conklin, George Liekhus,
Independent Executors of the ESTATES OF JOHN BEDENK AND HELEN FRIMEL BEDENK, BOTH DECEASED.

You can sell most anything with a want ad. Call 655-2141.

SEE LEGALS PAGE 9

Buy, sell or trade with Canyon News Classified ads.

Bridal Registry
Gayle Swatzell Bennett
Nancy Green
Becky Price
Penny Warren
see their selections on display today
H.R.'s Flowers & Gifts
655-2587

Hot SPECIALS

cool for Summer
Pant Suits $24.98
One Group in Values to $45.00 — All Polyesters
Sports Dresses $10.98
New Cotton Pant Dresses — Values to $19.95
Ladies Shoes
Large Selections — Save on New Summer Styles
Group I Dress Styles in Values to $21.95 $14.98
Group II Dress & Casual Styles Values to $17.95 $9.98
Group III Group of Broken Sizes — Odds & Ends $6.98

Junior Dresses $9.98
Cool Summer Styles
Missey Dresses $12.98
Values to $30.00 Sizes 8 to 20

Ladies Shoes
New Dress Styles by Rhythm Step
Values to $24.95 $19.98
House Shoes
Clearance of Discontinued Styles in the Better House Shoes
$4.98
1921- WARREN'S -1971

City Of Canyon Delinquent Personal Property Tax, 1970 Tax Roll As Of March 31, 1971.

"Section 12.08: Compilation and publication of delinquent tax rolls: Immediately after the end of the fiscal year of the City of Canyon as prescribed by the City Commission, it shall be the duty of the Assessor and Collector of taxes, or such other person or officer as may be designated by the City Commission, to prepare a roll to be designated as the Delinquent Roll, containing the description of all property described in the assessment rolls of the fiscal year just preceding, together with the taxes due thereon. . .Said delinquent roll shall be published not later than ninety (90) days after the end of each fiscal year or as soon as possible thereafter once each week for four (4) consecutive weeks in some newspaper published in the City of Canyon, and shall be entitled to charge Two Dollars ($2.00) for advertising such tract of land separately assessed which shall be taxed as a charge against the property on which the tax is due, and no receipt to any delinquent tax payer shall be issued until such cost of advertising has been paid..."–
Home Rule Charter of the City of Canyon, Texas.

Abbott, Joe	67 Mercury, 70 Chevrolet	$30.45
Abbott, M.F.	66 Ford Mustang, 69 Ambassador	20.88
Adams, Earl S.	69 Ford ¼T PU	11.16
Adams, Ivan A.	66 Chevrolet	4.64
Adams, Paul D.	63 Chevrolet	1.88
Adams, Robert H.	68 Mobile Home Kit	28.27
Addison, David	63 Chevrolet Sport Coupe	1.88
Adkins, Randy	Rembrandt Mobile Home	9.57
Alderette, Benito Jr.	63 Chevrolet S/W	1.88
Alford, Robert B.	65 Volkswagen	4.35
Allen, Cletis	63 Ford	1.88
Allison, William M.	67 Chevrolet	9.28
Alsobrooks, Don	67 Volkswagen	6.67
Anderson, Jani M.	69 Chevrolet	13.92
Andrews, C.H.	69 Oldsmobile, 67 Dodge, 69 Ford	36.82
Andrews, Daniel J.	66 Chevrolet	4.64
Andrews, Mark	68 Volkswagen, 69 Pontiac	25.52
Arnold, Ernest R.	69 Volkwagen, 64 Ford	12.18
Arnold, Mrs. Roger	69 Oldsmobile, 67 Chevrolet	20.44
Arrendondo, Rodolfo	63 Chevrolet	1.88
Ashley, John L.	63 Oldsmobile, 65 Mobile Home, 67 Ford	25.66
Austin, G.S.	63 Dodge, 66 Dodge	7.10
Baca, Eddie	65 Chevrolet	3.62
Bailey, Mike	64 Pontiac	2.90
Barker, Winston J.	66 Chevrolet	6.52
Barlow, Leonard	67 Mobile Home (Rembrandt)	18.85
Barnett, Frances Inez	68 Pontiac	14.35
Barnett, Leldon	65 Chevrolet	4.78
Bates, Larry	58 Mobile Home (Great Lakes)	9.71
Bearden, Phillip D.	68 Dodge	9.28
Beasley, Leon	66 Ford	5.22
Beavers, S. E.	69 Chevrolet ½T PU, 63 Buick	13.77
Bedwell, Joe Charles	68 Pontiac HT	14.35
Beerwinkle, Donald R.	68 Ford HT	10.29
Bell, William H.	66 Oldsmobile, 61 Ford ½T PU	8.99
Bellah, J.C.	65 Chevrolet ½T PU, 66 Ford Galaxie, 70 Ford ½T PU, 67 Ford HT	38.42
Bellah, J.C. Real Estate	Furniture & Fixtures	3.62
Berger, Albert E.	64 Chevrolet	2.32
Berry, E.C.	66 Oldsmobile, 69 Ford ½T PU	17.69
Bible, Elmer D.	64 Ford	2.46
Bible, Mrs. Verna	Mobile Home M System	6.09
Bible, Ray	65 Oldsmobile	5.94
Black, Mrs. Cecil D.	63 Ford	1.88
Blackerby, Jerry A.	70 Datsun	14.50
Blair, James	66 Chevrolet	4.64
Boaz, Stanley	62 Cadillac	2.61
Boehning, Gerald	62 International ½T PU	1.88
Bonds, G. J. Jr.	68 Buick, 66 Chevrolet ½T PU	20.59
Booker, John R.	67 Volkswagen	6.67
Bowe, E.L.	65 Volkswagen	4.35
Boyd, Jim	62 Chevrolet ½T PU	2.17
Boyd, Raymond G.	60 Mobile Home, 69 Volkswagen, 69 Volkswagen	26.10
Bozeman, G. L.	68 Chevrolet ½T PU, 70 Buick	38.13
Braboy, John R. Jr.	65 Chevrolet	3.62
Bradsher, Billy	65 Ford ½T PU, 58 Trailer House, 61 Chevrolet	18.12
Branum, Gene	63 Buick	2.75
Bridges, John R.	68 Oldsmobile	14.21
Brock, Robert K.	61 Oldsmobile, Mobile Home, 67 Chevrolet	13.34
Brown, C. Richard	67 Chevrolet ½T PU	7.54
Brown, Charlie Jr.	66 Chevrolet	4.64
Brown, Francis	69 Oldsmobile	14.21
Brown, James	62 Chevrolet	1.88
Brown, Raymond M.	64 Chevrolet	3.48
Brummett, Maxwell	64 Ford ½T PU, 70 Ford, 65 Ford	26.97
Bryan, James G.	65 Chevrolet	3.62
Burgan, Jimmie Ira	Trailer House, 69 Volkswagen	33.64
Burgess, J.W.	61 Mercury	1.45
Burt, Doyle D.	65 Dodge, 70 Ford	25.08
Burt, J.C.	68 Plymouth, 63 Chevrolet	12.76
Burt, Lee Roy	62 Plymouth, 69 Ford, 69 Ford ¾T PU	27.11
Burton, Bruce R.	66 Chevrolet	4.64
Bush, Mike	Mobile Home	28.27
Buster, Harry	69 Simca, 61 Plymouth	10.00
Cabe, Ralph W.	63 Oldsmobile, Trailer House, 70 Ford	38.42
Cagle, Doris Jean	62 Ford	1.45
Caldwell Cleaners,	Machinery, Tools & Equipment	72.50
Calkins, Dwight A.	67 Opel	4.78
Calloway, Calvin	Mobile Home	14.35
Camp, M.T.	68 International ½T PU	8.99
Campus Gulf Station	Merchandise, Furniture & Fixtures	7.25
Cano, Feliciano	64 Chevrolet, 62 Dodge	4.06
Carbin, Troy	Mobile Home	5.65
Carlile, John	64 Plymouth, 66 Ford	8.41
Carpenter, George A. Jr.	62 Volvo	1.88
Carpenter, Wilda	66 Chevrolet	4.64
Carter, Horace	64 Pontiac, 65 Chevrolet, 64 International, 63 Ford	16.53
Carter, Horace, Cont.	Machinery, Tools & Equipment	43.50
Carter, Robert E.	68 Buick	13.34
Casci, Richard A.	65 Plymouth	3.77
Chambers, Eddie	66 Ford ½T PU	6.52
Chandler, James C.	64 Plymouth	2.32
Childs, Michael R.	68 Mobile Home	23.63
Christman, Budd E.	68 Pontiac	11.02
Clark, Danny W.	69 Mobile Home	27.26
Clements, Larry	67 Pontiac	10.58
Clifton, Connie M.	63 Rambler	2.32
Clifton, Jack A.	64 Pontiac, 62 International	5.22
Clifton, Jackie D.	69 Pontiac	16.67
Cole & Moore	Merchandise, Furniture & Fixtures Machinery, Tools & Equipment	74.82
Coleman, Sharon	66 Pontiac	5.94
Collingsworth, Bob	Furniture & Fixtures	4.35
Cooper, Walter L. II	67 Ford, 62 Mercury	9.86
Copeland, John Allen	67 Ford	7.97
Cornelius, Floyd	70 Chevrolet	21.02
Cornelius, Kenneth R.	68 Ford	10.58
Cornett, Stephen B.	68 Rebel	10.00
Costley, Ernestine Pond	66 Oldsmobile	8.84
Costley, Jerry	68 Chevrolet ½T PU	9.13
Craig Potato Company	Merchandise-Machinery, Tools & Equipment	14.50
Crain, Claiborn	69 Opel, 66 Chevrolet	14.50
Crowley, Mrs. Joe M.	61 Mercury	1.45
Crum, Leonard W.	69 Ford Galaxie	13.77
Cummings, Velton	65 Pontiac	6.09
Cunningham, George	68 Javelin	11.74
Currie, Joe K.	68 Oldsmobile, 61 Home Camper, 63 Oldsmobile	19.28
Dairy Freeze	Furniture & Fixtures	29.00
Daniels, Naomi B.	66 Ford	6.09
Darnell, Mrs. J.A.	58 Mobile Home	5.22
Davis, C.W.	69 Ford ½T PU	11.16
Davis, K.E.	70 Ford ½T PU	19.28
Davis, Leavena	67 Volkswagen	6.67
Davis, Mildred E.	62 Chevrolet	1.45
Dawdy, Dick	68 Pontiac, 69 Buick	31.61
Dawes, R.G.	64 Chevrolet	2.32
Debord, Deana	66 Chevrolet, 65 Oldsmobile, Mobile Home	20.73
Deep Rock Service Station	Consigned Merchandise	1.45
DeMoss, C.A.	68 Chevrolet, 68 Ford PU, Camper	21.75
DeMoss, Rodney	64 Chevrolet	2.32
Dierking, Clarence	66 Pontiac	8.41
Dodson, C.A.	61 Buick, 68 Chevrolet ½T PU	10.58
Dolan, John R.	69 Ford	13.77
Dondho, Dale R.	64 Pontiac	3.33
Dooley, Gary M.	64 Ford	2.90
Dorris Garage	65 Dodge, 64 Chevrolet, 66 Chevrolet 2T Wrecker	18.27
Dorris Garage	Merchandise, Machinery, Tools & Equipment	15.22
Dorris, Robert G.	68 Dodge	11.31
Dufek, Donald L.	66 Ford	6.09
Duffin, Richard A.	67 Datsun	4.93
Edmondson, D.W.	Equipment: Milk & Ice Cream	1.88
Edwards, William H.	69 Pontiac	17.83
Ellis, Nathan	64 Plymouth	1.59
Ellison, Mary	65 Plymouth	5.07
Erskine, D.R.	67 Ford, Trailer House	15.37
Erskine Watch Repair	Merchandise-Furniture & Fixtures, Machinery, Tools & Equipment, Office Supplies	18.85
Evans, Jimmie W.	67 GMC ½T PU	7.69
Fennell, David	68 Volkswagen	7.68
Fichthler, Linda	65 Renault	1.88
Finney, Robert David	67 Volvo	7.97
Ford, Mrs. Guy	62 Oldsmobile	1.45
Foster, Billy	Mobile Home	14.93
Foster, Ray S.	66 Ford, 69 Pontiac	23.63
Foster, Shyrie F.	67 Chevrolet	8.26
Gage, Jerry T.	68 Chevrolet	10.87
Gammill, O.E. Jr.	63 Volvo	2.61
Gandy, Eddie G.	67 Dodge	7.83
Garcia, Leon A.	Mobile Home	17.98
Garcia, Santiago J.	63 Buick	2.75
Gardner, Troy W.	69 Buick	17.25
Garner, Tom	64 Ford	2.90
George, Larry D.	64 Chevrolet	2.17
Glazener, W.E.	68 Oldsmobile	14.21
Glenn, Mrs. Della	63 Oldsmobile	2.03
Glenn, Norman	69 GMC 2T	24.65
Gordon, Alec L.	63 Ford	1.88
Gorrell, Loran	67 Ford ½T PU	7.83
Greiner, Hugh F.	67 Volkswagen	6.67
Griffin, Ray	66 Ford	6.09
Griffith, Jay Saddle & Boot Shop	Inventory & Equipment	32.62
Guckert, Gregory Shearer	67 Dodge	6.23
Gunn, William R.	62 Ford	1.45
Gunter, Rick	70 Chevrolet ½T PU	20.01
Haddock, C.W.	68 Chevrolet ½T PU	9.13
Hager, Weldon	65 Oldsmobile, 67 Ford ½T PU	13.77
Hammons, Patsy J.	66 Ford	6.09
Hannah, O.L.	63 Dodge	2.17
Hansen, John S.	61 Chevrolet	1.45
Harmon, Charles C. II	66 Ford	6.09
Harrell, Gary	65 Oldsmobile	5.94
Harrison, Bill R.	Mobile Home, 66 Volkswagen	10.58
Harrison, R. E.	60 Trailer, 67 Buick	20.01
Harvey, Gary	66 Ford, 67 Pontiac	15.22
Hawthorne, Curtice	68 Pontiac	12.76
Hayes, C.E.	67 Ford, 66 Ford ½T PU	14.50
Hays, Richard	69 Mobile Home	32.62
Heathington, Beatrice A.	64 Plymouth	2.32
Heathington, Linda	62 Chevrolet	1.88
Heathington, W. Keith	63 Dodge	1.88
Hernanez, Anicito, Jr.	68 Ford, 66 Ford	14.35
Hicks, Roland	62 Mercury, 68 Chevrolet, 65 Rambler	14.64
Hill, A.L.	69 Volkswagen	9.71
Hill, Alvena	66 Chevrolet	4.64
Hindman, Nita	67 Chevrolet ½T PU	7.54
Hinds, Mrs. J. S.	68 Pontiac	14.35
Hodges, W.N.	69 Ford	13.77
Hoogerhuis, Dick J. Jr.	68 Chevrolet ½T PU	9.13
Hoppe, Wayne	69 Toyota, Mobile Home	17.84
Horton, Mike	Mobile Home	8.84
Howard, Orville E.	66 Ford, 66 Thunderbird	15.95
Hoyle, John R.	66 Dodge	4.93
Hulton, Frank R.	65 Volkswagen	4.35
Humble Service Station	64 Chevrolet ½T PU	4.20
Hunkapiller, W.L.	66 Ford	6.09
Hunter, C.L.	63 Ford	2.03
Hunsley Hills Golf Club, Warren Fatheree, Pres.	65 Ford ½T PU	4.93
Hunsley Hills Golf Club, Warren Fatheree, Pres.	Furniture, Fixtures & Equipment in Lounge, Dining & Office	118.61
Hunsley Hills Golf Club, Warren Fatheree, Pres.	Merchandise, furniture, Fixtures Machinery, Tools & Equipment for Pro Shop	281.30
Hunsley Hills Golf Club, Warren Fatheree, Pres.	Leasehold Improvements: Clubhouse, Bathhouse, & Pool on 13 thru 16 in 11, Hunsley Hills	373.08
Hunsley Hills Golf Club, Warren Fatheree, Pres.	Leasehold Improvements only Pro shop & Cart room on 1 in 2 Hunsley Hills	88.01
Hunter, G.D.	66 Oldsmobile	7.54
Hunter, John	63 Chevrolet	1.88
Jackson, Donald L.	67 Chevrolet	6.38
Jackson, George F.	68 Ford	10.58
Jackson, Jimmie D.	64 Buick	4.35
Jackson, James G.	70 Chevrolet, 63 Volkswagen	24.94
Jennings, E.B.	65 Ford	4.20
Johnson, Billy L.	62 Ford, 69 Chevrolet PU	12.61
Johnson, Bill	68 Chevrolet	8.99
Johnsons Cafe & Pancake House	Merchandise, Furniture & Fixtures	55.82
Johnson, Larry	Mobile Home	23.63
Johnson, Larry Van	66 Chevrolet	4.64
Johnson, Robert Joe	70 Chevrolet	17.83
Johnston, L.S.	64 Ford	4.06
Jones, Dennis R.	64 Rambler, 69 Datsun	10.44
Jones, Loyce	66 Ford	6.09
Jordan, Jon	64 Ford, 67 Plymouth	9.42
Judkins, Benny Z.	68 Chevrolet	10.87
Kendrick, Wanda L.	67 Ford	7.97
Kerby, Ralph J.	69 Mobile Home	22.18
Keuhne, James M.	63 Chevrolet, 64 Ford	6.09
Killingsworth, Jimmy D.	65 Chevrolet	3.04
Kings Choice Meats	Furniture, Fixtures, Inventory	29.00
Kirkman, C.J.	63 Chevrolet	2.18
Lambert, Rev. Donald R.	69 Dodge	12.32
Lambert, Paul Wayne	65 Dodge	3.62
Latimer, James	62 Chevrolet	1.88
Leavenas Beauty Shop	Furniture & Fixtures	3.48
Lindsey, Fred	68 Mobile Home, 66 Pontiac	27.40
Lister, Mattie	64 Chevrolet	2.32
Logan, Eva Lee	67 Chevrolet	6.38
Love, Gary	Mobile Home	30.16
Luquette, A.J.	65 Oldsmobile	5.51
Lusk, Doan	69 Chevrolet	13.92
Lynch, William C.	67 Ford, Mobile Home	18.85
Lyng, Jo	68 Mercury	11.60
Mainville, Omer G.	63 Falcon, 69 Mobile Home	36.25
Maness, Marion	64 Dodge, 68 Toyota	10.29
Manley, Wilton E.	65 Volkswagen, 69 Pontiac	19.28
Mariner, Betty & Jerry	66 Ford, 69 Chevrolet	18.85
Martin. E.A.	68 Pontiac	12.76
Martin, Fred	67 MG	8.55
Martin, Jimmy A.	61 Ford, 70 Ford	22.91
Martin, Terry C.	68 Oldsmobile, 65 Chevrolet, 63 Chevrolet, 69 Cadillac, 69 Oldsmobile	70.47
Matthis, David R.	66 Pontiac, 68 Ford	18.12
McAtee, D.G.	64 Ford	2.90
McCarter, Wayne Roy	67 Oldsmobile	10.29
McClain, Franklin R.	62 Ford	1.88
McClain, Rube	67 Ford	7.97
McCloud, James Jr.	62 Chevrolet	1.88
McClure, Linet	66 Chevrolet	4.06
McCoy, Allan Ray	64 Ford	2.90
McCoy, Willa Dean	64 Ford	2.90
McCullough, Alvena D.	67 Chevrolet, 50 Mobile Home	10.58
McDowell, Aubrey L.	64 Oldsmobile, 62 Renault	4.64
McDowell, Forrest	Mobile Home	8.70
McKenzie, Lennis D.	67 Saab, 66 Chevrolet, 69 Dodge	24.21
McKenzie, Lou E.	66 Chevrolet	6.52
Miller, Clyde	69 Dodge	12.32
Miller, Dorothy	67 Mercury	7.83
Miller, Earl E.	62 Pontiac	2.17
Miller, Marvin	66 Chevrolet	4.64
Mires, Clark	69 Volkswagen, 68 Dodge	18.99
Mister Burger, Inc.	Equipment & Merchandise	29.00
Mobrice, Dennis	67 Triumph	7.83
Montgomery, Corene	62 Plymouth	1.88
Moon, M.D.	64 Chevrolet	2.32
Moore, Stanley	Mobile Home	13.05
Moore, Warren	68 Pontiac	14.35
Moreland, Lee Roy	64 Pontiac	3.77
Moss, Leonard E.	67 Chrysler	11.02
Mueller, Albert G. Jr.	67 Pontiac	8.41
Naylor, Robert H.	65 Pontiac	6.09
Neal, Jimmie G.	68 Austin	9.28
Newcomb, Gary	64 Chevrolet	2.32
Newkirk, Tommy L.	69 Chevrolet	13.92
Newkirk, Wilma Mrs.	69 Oldsmobile	19.57
Newman, Dana R.	69 Ford	21.46
Nicholl, Carl	Mobile Home	4.20
Nitengale, M.H.	66 Chevrolet	4.64
O'Donald, F.G.	68 Chevrolet	10.87
Oldham, Eugene	66 Ford, 63 Volkswagen	7.39
Orr, Cynthia A. Herring	65 Ford	4.20
Ostrander, James R.	65 Ford	4.20
Owens, Charles	69 Chevrolet	11.16
Owens, Mrs. Charles	64 Ford	2.90
Papay, Eddie	68 Ford	10.58
Parker, Gerald Gray	68 Pontiac	12.76
Parmley, Michael G.	66 Ford	5.22
Patchin, Betty L.	64 Rambler	2.75
Patching, Mrs. Fern	65 Pontiac	4.64
Patterson, Carlton	65 Plymouth, 68 Plymouth, 65 Chevrolet ½T PU, 67 Plymouth	25.52
Payne, Travis W.	63 Dodge, 65 Dodge ½T PU	6.81
Pearsons, Jerry	66 Chevrolet	4.64
Peeples, Kent Ray	67 Chevrolet	6.38
Penick, E. Cohen	65 Studebaker	2.75
Perry, James O.	67 Mercury	9.42
Peterson, F.U.	63 Ford	2.32
Pirkle, Larry D.	Mobile Home	6.09
Pizza Inn	Merchandise-Furniture & Fixtures, Machinery, Equipment	51.76
Platt, Tom D.	64 Chevrolet	4.20
Pooles Farm & Ranch	64 Kaiser Jeep	3.48
Pooles Farm & Ranch Supply	Merchandise, Furniture, Fixtures	18.12
Porter, E.W.	62 Oldsmobile	1.88
Porter, Richard G.	67 Opel, Mobile Home	15.08
Potts, Albert R.	66 Ford	6.09
Pratt, William C.	67 Chevrolet	8.26
Phillips, Weldon B.	67 Volkswagen, 65 Volkswagen	11.02
Preston Jewelers	Merchandise, Furniture, & Fixtures	78.01
Price, H.J.	65 Plymouth, 68 Buick	16.38
Price, Wayne	64 Ford	2.90
Prichard, Arnold	65 Chevrolet, 63 Mercury, 68 Oldsmobile	15.95
Prichard, Mrs. Clifford	66 Chevrolet, Camper, 63 Dodge	10.73
Prichard, Mrs. Janice	65 Ford	4.20
Prichard, Lloyd	63 Ford	2.32
Prichard, Stanley R.	69 Fiat	9.13
Pryer, William L.	66 Plymouth	5.07
Purvine, Craig	69 Ford ½T PU	11.16
Reaves, William H.	69 Dodge	15.95
Reed, Geroge	64 Ford	3.19
Reese, A.T.	65 Chevrolet, 65 Dodge, 66 Dodge	12.18
Reese, James T.	66 Plymouth, 66 Opel	8.55
Reeves, James Carol	67 Ford	7.97
Reid, Billy G.	61 Pontiac, 65 Chevrolet ½T PU	6.52
Reynolds, Roy Excavation Co.	Machinery, Tools Equipment	36.25
Reynolds, V.R.	66 International ½T PU, 67 International ½T PU	13.77
Rhodes, David	62 Dodge	1.45
Rhodes, Edward R.	66 Oldsmobile	6.96
Riddlespurger, Loyd	69 Rambler	10.00
Riley, Bob	66 Ford	6.09
Riley, Lewis B.	66 Chevrolet, 66 Ford	12.61
Riley, Weldon E.	62 Chevrolet, 69 Chevrolet	15.80
Roberts, L.R.	66 Chevrolet	4.64
Rohlin, W.F.	62 Chevolet, 63 Cadillac	6.23
Rogers, Donnie	63 Chevrolet, 67 Ford	9.86
Rogers, Raymond Burl	63 Dodge ½T PU	2.46
Romero, Deanne	69 Volkswagen	9.71
Root, Clyde A.	64 Chevrolet, 68 Chrysler	18.56
Roth, Eugene W.	65 Mercury	4.35
Rowe, John O.	65 Chevrolet	3.62
Rozell, Donald L.	62 Chevrolet	1.88
Rucker, Joe R.	68 Fiat	3.91
Rusk, Ralph S.	68 Pontiac	14.35
Sanchez, Mrs. Mary	65 Buick	5.80
Sanders, Linda	65 Mobile Home	11.89
Sartin, Gerald P.	62 Chevrolet	1.45

LEGAL NOTICE

ORDINANCE NO. 356

AN ORDINANCE ANNEXING AN AREA AND TRACT OF LAND WHICH ABUTS AND IS ADJACENT TO THE EXISTING CITY LIMITS OF THE CITY OF CANYON, TEXAS, AND WHICH AREA LIES EAST OF THE CITY OF CANYON BOUNDARIES, SAID AREA BEING INCLUDED WITHIN THE METES AND BOUNDS DESCRIPTION SET OUT IN THE BODY OF THIS ORDINANCE: PROVIDING FOR THE PUBLICATION AND FINAL PASSAGE OF THIS ORDINANCE UNDER THE PROVISIONS OF SECTION 2.03, ARTICLE I OF THE CHARTER OF THE CITY OF CANYON.

3tc-11

Want to write a best seller? Place a want ad in The Canyon News then answer your phone. Call 655-2141.

Here is a great idea: Turn idle items into cash with a low cost want ad. Call 655-2141.

Gene Howe News

BY PAULINE HEFLEY

Happy Birthday to Devery Dampf. Devery celebrated the occasion with a swimming party and pizza supper in Canyon last week. Those helping with the happening were Yvonne Coats, Linda Youcy, Catherin Alberts, Terresa Engler, Jodi and Alexis Hefley and Belden Dampf.

Groundbreaking ceremonies were held at the High Plains Children's Home on Chapmen Road. Approximately 150 to 200 people came by for the kick-off. Mr. Bob Barnhill, minister of the Central Church of Christ was one of the featured speakers, along with Amarillo City Commissioners Windy Nicklaus and Clay Briggs. Also helping in the ceremonies was Mr. Cecil Burch who is Superintendent of the High Plains Children's Home. The Central Church is underwriting the cost of this cottage to the tune of $75,000 and it will be a home of 12 children and have its own set of house parents. We are all aware of the dynamic contribution that the Roy Forehands are making as houseparents of the existing cottage.

Understand the Guy Bufkins' little boy, Todd, has been accepted to go to kindergarten in Canyon this fall.

Happy Birthday to Don Edwards who had his 14th Birthday.

Quain Palmer is off to Camp Don Hale in eastern Oklahoma for a week with Troop 9 of the Boy Scouts.

A bit of cheer is sent to Shonda Palmer who stepped on a needle which broke off in her heel — had to have it removed at the hospital.

Happy birthday to Don Howard who celebrated his 12th birthday. Relatives from Amarillo helped him with the joyous occasion. Now he is off to a big ranch in Colorado for two weeks of real serious trout fishing, accompanied by his parents, Mr. and Mrs. Dewayne Howard and brothers, Lyndal and Stephen — ya'll have a good trip!

The Winton Campbells motored up to Raton, New Mexico to the races last weekend. I never seem to be able to get a report on who wins or loses? A hearty "Hello" to Winton's brother and sister-in-law, Garland and Marilyn Campbell and their two children who are visiting with the Campbells from Houston.

Cindy Johnson, daughter of the Carl Johnsons if off to South Dakota — sure miss her sweet smile — and hope she enjoys her stay.

Raydell Palmer is simply ecstatic these days. . . she has purchased a "cherry pitter" from Thompsons on the square in Canyon and she says it really jerks those seeds out — no excuses now for not having a good homemade cherry pie.

This body tootled down to Lubbock with Alexis and parents, Mr. and Mrs. Leo A. Elliott, from Quanah, and sister, Catherine Elliott from Wichita Falls to see the Consecration of the Rt. Rev. Willis R. Henton as Bishop Coadjutor of the Northwest Texas Episcopal Diocese Friday last. The entire ceremony was one of pomp and circumstance and opened with the majestic "Trumpet Voluntary" by Purcell as the processional. Well over 1000 attended the event from all over Texas and there were such notables there as the Rt. Rev. John Eldridge Hines from New York, who is the presiding Bishop of the National Church organization and the Rt. Rev. Iveson B. Noland, Bishop of Louisiana. This was the first consecration held in this diocese in 25 years and a big hearty "Welcome" to Bishop Henton who will reside in Amarillo.

The Wayne Wallis family has had Mrs. Wallis' parents for a visit recently. Mr. and Mrs. Henry Lee from Briscoe. Mr. Lee had surgery recently at an Amarillo Hospital but is doing fine now. While they were here with the Wallises their home was damaged by hail, so they all got to do a little repair work upon taking the Lees home.

There's been a lot going on at the corner of Hollywood and Washington — Lisa Erwin spent the night with Kendra Wallis and the Wallis family recently tootled up to Red River, New Mexico with two other couples and spent their time motorcycling. Also Kendra has been attending vacation Bible School at Southlawn Baptist Church last week. When not gone with the family out of town, Kendra is staying with Kathy and Terresa Dilworth, who are also Gene Howe area girls.

The John Hicks, along with John's mother, Mrs. Wiley Hicks, Sr. made a trip to Houston last week. They went primarily for a wedding in Houston, but went by Galveston and took a a tour of the San Jacinto Monument and Battleship "Texas". Petted two porpoise, took three rides on the ferry, swam and surfed. Back in Houston went to see the Astrodome and the Houston Zoological Gardens and Children's Zoo. Mrs. Hicks claimed they had a great time but had to come back to get some rest. Sounds like a great trip to me.

The Ronnie Mayfields family recently went to a faily reunion over in Grady, New Mexico. Had about 45 bodies there — this was Mr. Mayfield's side of the family.

Ya'll keep phoning me the news — 376-9853 or 352-2089 — thanks much. Borrowed: When its all said and done, there's more said than done. . .

Pauline M. Hefley

Dick Ratjen, left, of Amarillo and Canyon, gives instructions to his horse Prince while photographer is taking pictures of a possible scene from the fall production in Palo Duro State Park, "They Came From Spain." Terry Converse, stage manager for "TEXAS," is dressed in the costume of a conquistador. Trained in hundreds of rodeos, Prince can hold a pose with absolute stillness until asked to move to another, and obeyed his master's instructions implicitly when he was signaled to move.

Presenting from our Bridal Registry

Bride-Elect of

Beth Carey — Eddie Garner
Cheryle Davis — Jerry Whatley
Suzan Hayes — Walter Miller
June Johnson — Kenneth Friemel
Peggy Peck — Glenn Fullbright
Becky Price — James M. Kimmins
LaVanda Russell — Jerry Barker
Kim Tucker — Perry David Graham
Glenna Vajda — Scott Downing

Selections at

Thompson's China & Gift Shop

Complete Bridal Registry Service

Free Gift Wrapping & Delivery Service

655-2525 - 655-2526

Sheriff's Posse Works To Finish Rodeo Arena

Members of the sheriff's posse have been working toward completion of their new arena, located two miles south and one-half mile west of Canyon.

All work has been done by the members. Wayne Willis is in charge of the electrical work. A new coat of paint on the concession stand and the arena is being done by A.P. Sanford.

Jimmy Plain is in charge of the arena, and Joe Platt is in charge of completing the announcers stand. These members have been assigned a crew by Leroy Gross, chairman of the grounds.

Last year the sheriff's posse held a garage sale to make money to drill the well. The women and children will be planting grass and trees.

The new arena will be completed in time for the sixth annual World's Championship Arena Pony Express tournament July 23-24 in conjunction with the "Canyon Days" celebration.

Dodgers Lead League Play

Dodgers are leading major league play with eight games won and two lost.

Others standings for major league are Astros, 7-3; Red Legs, 5-8; Yankees, 4-7; and Braves, 4-8.

Former Baptist Pastor Speaks At Workshop

Dr. Strauss Atkinson of Plainview, Caprock Plains Area Missionary, will be featured as opening speaker for the Church Secretaries' Workshop at Wayland Baptist College which begins today.

Dr. Atkinson will address the secretaries on the topic, "The Important Role of the Church Secretary."

Dr. Atkinson came to the post of area missionary in January, 1970, from the First Baptist Church in Canyon, where he had served as pastor since 1951. He has also held pastorates at First Baptist Church in Moran and Kermit.

A graduate of Hardin-Simmons University and Southwestern Baptist Theological Seminary, Dr. Atkinson has been active in religious and civic affairs. He has done post graduate work at West Texas State University and was awarded an honorary doctor of divinity degree from Wayland Baptist College.

For 16 years Dr. Atkinson served the state executive board of the Baptist General Convention of Texas and on the board of trustees at Wayland for 15 years. He has served on the student advisory committee and public relations committee of the BGCT as well as on the board of the Baptist Standard.

Dr. Atkinson has served on the board of directors of the Amarillo YMCA, the board of directors of the Chamber of Commerce, and was a member of Canyon Chamber of Commerce for 16 years. He has been active in the Lions Club for 23 years.

The former Canyon resident has preached in the New Life Crusade in the Orient in 1963, visited the Holy Lands in 1967 and preached in the Philippine Crusade in 1968.

The Church Secretaries' Workshop, the seventh annual event at Wayland, is scheduled for today through Saturday, and is open to church secretaries of any faith. Persons wanting additional information should contact the Office of Public Relations at Wayland.

Mobil Oil Company

Owned and Operated By Tom Lair and Wayne Brewer With Service For Your Car and Bulk Delivery To Your Farm

306 - 23rd St 655-9461

Rice Students Earn Degrees

David Alan Demus and Edward Bradford Hinders, both of Canyon, and Thomas Owen McGarity of Clarendon, were among 519 persons receiving bachelors degrees in commencement exercises at Rice University May 22.

Demus, son of Mr. and Mrs. Herman W. Demus of 2511 9th Ave., was graduated magna cum laude. Hinders and McGarity are the sons of Mr. and Mrs. Louis Garvin Hinders, Box 157, and the Rev. and Mrs. Owen McGarity Jr. of Clarendon.

News Brief

Mr. and Mrs. Tom Sifert and their children, Tom and Ann, all of Davenport, Iowa, have been visiting her mother, Mrs. Louis Hinders and friends.

YOUR BODY OFTEN NEEDS HELP

If your body has a problem, it tries to cure itself. The blood sends white corpuscles to fight any invading germ. For some ailments the body forms an antibody which usually conquers. But often the problem cannot be solved by the body alone. It needs outside help.

If distress symptoms persist, if home remedies do not soon help you need a physician who will treat the cause and the odds are relief will come soon. He can prescribe the drug he thinks will help you most, from the thousands of prescription medicines we stock in our prescription laboratory.

YOUR DOCTOR CAN PHONE US when you need a medicine. Pick up your prescription if shopping nearby, or we will deliver promptly without extra charge. A great many people entrust us with their prescriptions. May we compound and dispense yours?

655-4242

The Shell's Pharmacy

PRESCRIPTION CHEMISTS

© W-4-3-68

City Of Canyon Delinquent Personal Property Tax, 1970 Tax Roll As Of March 31, 1971

Scott, Jimmy E.	64 Oldsmobile	4.49
Scott, V.L.	Mobile Home, 63 Pontiac, 62 Pontiac	11.16
Seals, Billy	64 Oldsmobile	4.49
Seay, Willie H.	65 Chevrolet, 67 Chevrolet	12.32
Sedgewick, Mary	64 Ford	2.90
Shaw, Donald R.	65 Chevrolet, 65 Chevrolet ½T PU	7.83
Shaw, Jesse Co. (Quickmart)	Machinery, Tools & Equipment	6.81
Sherrod, Clifford L.	70 Chevrolet	21.02
Shirleys Glamour Shop	Merchandise, Furniture & Fixtures	41.03
Shock, Duane	67 Renault	3.19
Shockley, C.J.	64 Ford	2.90
Short, Charles B.	66 Pontiac, 69 Ford	23.20
Sink, Harvey P.	64 Ford	1.88
Sisk, Steve	66 Ford	6.09
Smith, C.A.	67 Chevrolet	8.26
Smith, Farrell	67 Volkswagen	6.67
Smith, John E.	68 Volkswagen	7.68
Smith, K.R.	66 Dodge	4.93
Smith, Rickey	67 Pontiac	8.41
Smyrl, Norman R.	69 Ford	13.77
Solar, A.G.	66 Cadillac	21.75
Sorgee, Velton	63 Oldsmobile, Camper	6.52
Spinelli, Ralph	69 Chevrolet	13.92
Spot, The	Furniture & Fixtures	24.65
Standt, Robert J.	69 Pontiac	17.83
Stark, Ken	70 Buick, 65 Oldsmobile	35.52
Stark, Wayne B., Jr.	66 Chrysler, 68 Chevrolet ½T PU	17.25
Staudt, Bob J.	65 Chevrolet	3.62
Stephens, Phillip V.	64 Volkswagen	2.90
Stevens, George T.	66 Rambler	5.94
Stockard, Jim	Mobile Home	16.38
Stockard, Mike	Mobile Home, 69 Volkswagen	33.35
Stribling, Baldwin Jr.	66 Opel 2 dr, 66 Opel 4 dr.	6.96
SuRoca Apartments	Furniture & Fixtures	183.57
Talley, Paul Scott	67 Pontiac	10.58
Taylor, John B.	69 Pontiac	14.93
Taylor, Kelly R.	54 Mobile Home, 63 Volkswagen	9.13
Taylor, Lawrence E.	66 Ford	6.09
Taylor, Martha	68 Chevrolet	8.70
Terry, Steve D.	69 Plymouth	12.32
Thomas, Billy	63 Chevrolet, 65 Chevrolet ½T PU	6.96
Thomas, Delmer L.	66 Ford ½T PU, 63 Rambler	8.84
Thomas, Mrs. Mary	67 Plymouth	6.96
Thompson, Jerry M.	63 Rambler	2.32
Thompson, Sharon	Beauty Shop Furniture & Fixtures	5.80
Thrasher, N.C.	64 Dodge ½T PU, 64 Pontiac, 63 Chevrolet, 63 Dodge	10.44
Thrasher, T.W.	65 Ford, 69 Chevrolet	17.83
Tinsley, Ray	65 Buick	5.65
Tippery, C.N.	68 Ford	10.29
Tippery, Jeannita	62 Ford	1.88
Toothman, Earl D.	64 Pontiac	3.33
Townsend, Ada Mae	65 Ford, 66 Oldsmobile	15.08
Trout, Wayne E.	63 International, 64 Ford, 61 Chevrolet ½T PU	7.97
Trowbridge, Jonathan Vail	63 Ford	2.32
Tucker, M.M.	68 Chevrolet, 64 Dodge ½T PU	14.21
Turner, Gary	63 Ford ½T PU	3.04
Turner, Lawson B.	68 Dodge	9.28
University Laundry & Cleaners	Furniture & Fixtures	52.92
Vandergriff, Vaughn	67 Pontiac	8.41
Van Dyke, Michael E.	68 Ford	10.58
Van Valkenburg, Tim	68 Plymouth	9.57
Varsity Apartments	Furniture & Fixtures	91.35
Vermillion, Kieffer	69 Chevrolet	13.92
Van Valkenburg, W.	63 Pontiac, 65 Dodge, 65 Plymouth	9.57
Wagner, Roger L.	68 Plymouth	9.57
Walker, Bill H.	68 Cadillac	26.53
Wallace, D.E.	62 Ford	1.88
Webb, Joe D.	67 Ford	7.97
West Texas Arts & Hobbies	Merchandise, Furniture & Fixtures	79.60
Wester, Dorris L.	70 Ford	21.46
Whalen, Evelyn	66 Chevrolet	4.64
Wheat, J.S.	62 Ford	1.88
Whitaker, J.D.	68 Datsun	6.52
White, Ralph	65 Ford ½T PU	4.93
White, Terry Pat	62 Chevrolet	1.88
Whitten, Elmer E.	69 Datsun	7.68
Wiley, Hubert	67 Buick, 67 Chevrolet	20.73
Wilkins, W.W.	65 Ford	4.20
Williams, Marion E.	62 Oldsmobile	1.88
Williams, Ronnie D.	65 Ford	4.20
Wills, Linda	65 Pontiac	4.64
Winn, Cecil	63 Oldsmobile, 65 Rambler	6.38
Winstead, Brenda	69 Volkswagen	9.71
Winstead, Joe	68 Chevrolet	10.87
Wisniewski, Steve S.	68 Plymouth	9.57
Woods, Bennie	62 Chevrolet, 66 Oldsmobile	8.99
Wynn, Eddie Faye	66 Chevrolet	6.52
Wynn, Ronny B.	68 Buick	14.35
Wynn, W.R.	Mobile Home	5.07
Yarn Den, The.	Merchandise-Consigned Merchandise	9.86
Young, Ronald	62 Chevrolet, 69 Ford, Mobile Home	20.73
Ziegler, Jack	64 Pontiac, 67 Ford	11.31
Zybach, David	Mobile Home	9.42

AERIAL SPRAYING

For Whatever The Farmer May Need.

Control Weeds, Greenbugs

Or Whatever Pest May Be Draining Your Crop Of Its Production Potential.

We Can Also Furnish Any Type Seed You Need

Consumer's Fuel Assn. & Elev.

Canyon Ralph Switch

National Guard Unit Participates In Sixth Annual Reunion Here

BY JERRY MONTGOMERY

"Capt. Scales and his 79 thieves is the way I remember it," said Frank Hollabaugh of Amarillo of his national guard unit mobilized in Canyon on Nov. 25, 1940.

Some of the men of the original company participated in their sixth annual reunion at the home of Mr. and Mrs. O. A. McBroom of 2418 11th Av. The reunion began with a hamburger supper Friday. Many of the men did not arrive until Saturday.

Company F of the 142nd Division started into the war with 212 men. Before the war ended, about 4,000 men had passed through the ranks of the unit. Of the original 212, five made it through the war. The others had been wounded and already shipped home.

The original company met at the Legion Hall for drills, once a week. During the war the company figured in the breakout at Anzio. They were among the first troops to invade Europe on D-Day. They landed in Germany. Discussing the landing, Joe Gill recalled the time they landed. "The Germans wanted to know why we were 2½ hours late," he laughed.

The troops went overseas on April 1, 1943, aboard the USS Argentina. Frank Hollabaugh was the first ashore at 3:30 on the morning of Sept. 9.

The outfit was highly decorated, with Gill figuring prominently in the capture of German field marshall Herman Goering.

The company lost 22 men to the Air Force in Florida, the men recalled. "Yeah, all I had left was a first sergeant, a supply sergeant and a mess sergeant," Capt. Homer Spence of Laguna Park mused.

Wives of the men also take pride in the reunions. Many have scrapbooks of the six reunions. But the men also have a scrapbook with pictures dating to their first days together.

"They all dug through their old pictures and we put them all together to make the big scrapbook," said Mrs. McBroom.

Bill Allsworth of Breckenridge compiled the scrapbook. The insignia on the front in red, white and blue, dates to World War I. The men seem proud to display it with its words "I'll face you."

Questioned about the story concerning the insignia, Jack Inman of the Palisades related what he thought was the story.

"It seems a young army soldier was carrying his wounded buddy across a river in France, bloody from surrounding battles. He was being fired at from behind and with his buddy on his back, he turned to face his enemies. Clenching his fist in the air, he declared, 'By God, I'll face you,' and backed across the river."

Men attending the reunion are Capt. Joseph Slacian and his son, both of Highland, Ind., Jack Inman, Allsworth, Aubrey Inman of McAlister, Okla., Hollabaugh, Gill, Curtis Ellison of Chandler, Ariz., Joe Rockywitzch of Mount Pleasant, Bud Tarver of Irving, Lloyd Hamlin, Clay Hamlin, and James K. Drummond, all of Amarillo, Jess Bewley, Riley Troth, Roland Black and Billy Black.

The reunion concluded Sunday. It seems funny that they all know the old war stories and have probably heard them hundreds of times, but the room was filled with laughter and stories of World War II heroism.

Members of Company F of the 142 Division of the National Guard which was mobilized in Canyon during World War II, met last weekend in the home of Mr. and Mrs. O. A. McBroom of 2418 11th Ave. Pictured on the back row left to right are their captain, Homer Spence of Laguna Park, Joe Gill, O.A. McBroom, Joseph Slacian of Highland, Ind., Aubrey Inman of Amarillo and Jack Inman of the Palisades. Seated in front and holding the group's scrapbook are Bill Allsworth of Breckenridge and Frank Hollabaugh of Amarillo.

Father's Day

A SUPER-DUPER FANTASTIC PLASTIC TIE

EPHREM'S OLDE TIME BOTTLE CUTTER

SMALL WORLD SAFARI STATIONERY

CASWELL-MASSEY COLOGNES — THE OLDEST CHEMISTS AND PERFUMERS IN AMERICA

& OF COURSE, SILLISCULPTS

williams et cetera

Students Return From Symposium

A busload of students and sponsors recently returned from a Nuclear Physics Symposium of the Texas Atomic Energy Research Foundation.

Mike Downing, senior and son of Mr. and Mrs. Neil Downing, Rt. 1, represented Canyon High School, said Robert L. Green, junior high school physical science teacher and a sponsor for students attending from the Panhandle area.

Approximately 40 students and advisors left June 6 for the symposium at the the University of Texas at Austin. Green estimated about 450 students from the state attended the 11th annual symposium with "every conceivable phase of nuclear physics."

The bus picked up students from Dumas, Stinnett, MacLean, Floydada, Plainview and Lubbock on the way to the symposium.

Southwestern Public Service and other power companies in Texas sponsored the event for students who will enter their senior year in high school in the fall," Green said.

Discussions at the symposium included medical applications of physics and industrial uses of atomic energy. One lecturer, a native of Hungary, Green said, discussed the possibilities of making a harbor to exact measurements with atomic energy.

Another interesting point, Green said, was the idea of making the Atlantic and Pacific meet. The earth's crust is just right in Columbia and atomic energy could be used to make a canal right through South America, the lecturer told students. A sound apparatus would be used to keep marine life from crossing over from the Atlantic to Pacific.

Also discussed at the symposium were the effects of plasmolyzing rock, ethereal ideas about outer space and cancer.

"Presentations were made non-technical and all the speakers made efforts to make it practical so that the students could understand it," Green said.

Mike Downing, left, Canyon High School student, and instructor R.L. Green were among 550 of the state's top science students and teachers who attended the 11th Annual Texas Nuclear Science Symposium at the University of Texas at Austin. The four-day event, which began Monday, was a joint presentation of the Texas Atomic Energy Research Foundation, of which Southwestern Public Service Company is a member, and the University of Texas at Austin. Southwestern sponsored a group of 42 students and teachers at the symposium.

Mrs. Roberts Rites Here

Final rites for Mrs. Annie Vernita Shreve Roberts, 88, were conducted at 4 o'clock Wednesday afternoon in LaGrone Funeral Chapel with Rev. Bill Foil of the Canyon First Baptist Church officiating.

Burial followed in Dreamland Cemetery.

Active pallbearers included John O'Connor, Cristler Crain, Claude Cooper, Joe Cox, John Brazzil and Herbert Kuhlman.

Honorary pallbearers were Pat Baber, Joe Baber, Laver Avent, Ed Harvey, Bradley Burrus and Ed Bourn.

Mrs. Roberts was born May 18, 1883 in Mexia, and married Wiley Cater Roberts in Collidge October 13, 1902. The couple moved to Randall County in 1932 and to Canyon in 1944. He was a farmer and died in 1959.

Mrs. Roberts, who was a member of the Primitive Baptist Church, died Monday evening in Northwest Texas Hospital.

Survivors include three sons, Wiley Thomas of Liberal, Kan., Clifford J. of Amarillo, and Joseph Harry of Fort Worth; one daughter, Mrs. Charles Conatser of Canyon; one sister, Mrs. Jon Delfeld of Azle; 10 grandchildren; 22 great-grandchildren and four great, great grandchildren.

City Of Canyon Delinquent Real Property, Tax, 1970 Tax Roll As Of March 31, 1971.

"Section 12.08: Compilation and publication of delinquent tax rolls: Immediately after the end of the fiscal year of the City of Canyon as prescribed by the City Commission, it shall be the duty of the Assessor and Collector of taxes, or such other person or officer as may be designated by the City Commission, to prepare a roll to be designated as the Delinquent Roll, containing the description of all property described in the assessment rolls of the fiscal year just preceding, together with the taxes due thereon. . .Said delinquent roll shall be published not later than ninety (90) days after the end of each fiscal year or as soon as possible thereafter once each week for four (4) consecutive weeks in some newspaper published in the City of Canyon, and shall be entitled to charge Two Dollars ($2.00) for advertising such tract of land separately assessed which shall be taxed as a charge against the property on which the tax is due, and no receipt to any delinquent tax payer shall be issued until such cost of advertising has been paid..."--
Home Rule Charter of the City of Canyon, Texas.

Name		Amount
Alderete, Benita	E 50' Blk 5; Maxwell	$58.00
Allen, Cletis	S½ of E½ of 11, S½ of 12; Blk 67; C C	34.07
Allen, R.H.	E½ of SW¼ of Blk 9; Lair	1.45
Anderson, James Ervin	Lot 3; Blk 75; C C	30.45
Aragon, Fred	Mid. 50' of NE¼ of Blk 2; Heller	2.90
Ashley, John L.	Lots 4, 5, 6; Blk 8; C C	23.20
Bagley Wayne	Abst. 203; Sec. 35; H&GN 20.4 acres	29.00
Bible, Ray	W½ of NE¼; Blk 115; Florey	52.92
Boehning, Gerald	S 50' of SE¼; Blk 22; Bomar	38.13
Boothe, C.A.	W 40' of 2, E½ of 3; Blk 31; Conner	54.66
Boyce, James	Lot 8; Blk 14; Normal	29.00
Boyce, Mary E.	Lot 11; Blk 2; Normal	26.10
Boyd, Jim	W 36.29' of NE¼ & NW¼; Blk 28; McG & H	20.01
Boyd, Jim	E 62' of NE¼; Blk 28; McG & H	8.99
Boyd, Raymond G.	Lots 9, 10; Blk 24; C C	43.06
Wines, Weldon	W 15' of 3, 4; Blk 91; Conner	60.03
Brown, Albert, Est.	W 50' of SE¼; Blk 14; Heller	4.35
Burt, LeRoy	All exc. S 50' of SE¼ & S 75' of SW¼; Blk 22; Bomar	32.77
Canada, Mrs. M.T.	Lots 1-4; Blk 7; C C	25.37
Carlile, John P.	W 25' of 9, 10; Blk 56; C C	65.25
Costley, Ernestine Jo	E 215' of S½ exc W 85' of SW¼; Blk 14; McG & H	56.26
Crain, Claiborn H.	Lot 3; Blk 20; Maxwell	50.75
Crossland, A.L.	Lot 6; Blk 10; Hidden Valley #7	30.88
Crowley, Mrs. Joe M.	E 26' of 13, 14, 15, 16 W 20' of 2, 3, E 4' of 4; Blk 35; Conner	70.03
Davis, C.W.	Lot 8; Blk 35; Conner	41.47
Davis, D.E.	Abst 203; Sec 35; H&GN B5 7 acres	15.22
Davis, K.E.	Lot 5; Blk 6; College Park	87.00
Dorris, Glenn	Lots 5, 6; Blk 7; C C	120.64
Echols, Weedon Young	W 10' of 3, 4; blk 5; Normal	60.90
Ehrlich, L.J.	Lot 19; W½ of 20; Blk 32; Conner	72.50
Eudy, Kitty Ruth	W 55' of S½; Blk 13; McG & H	59.45
Flores, Elodia	W 50' of NE¼; Blk 2; Heller	7.25
Foster, Ray	E 100' of NE¼; Blk 3; McG & H	40.16
Frank, George	Lots 1, 2; Blk 24; C C	37.84
Glenn, A.R.	Lots 10, 11, 12; Blk 7; C C	7.25
Glenn, A.R.	Lot 5; Blk 73; C C	46.40
Glenn, A. R.	Lot 5; Blk 13; Normal	31.90
Gray, A.B.	Lots 5, 6; Blk 28; C C	40.60
Hager, Weldon	W 20' of 6, E 30' of 7; Blk 78; Conner	7.25
Hawkins, Joe A.	Lots 5, 6; Blk 36; C C	63.36
Hayes, C.E.	Lot 12; Blk 11; C C	.72
Hayes, C.E.	S/part of lots 7, 8, 9, 10, 11; Blk 11; C C	18.56
Hayes, Cecil	SW¼; Blk 12; McG&H	59.45
Haynes, Osten	Lot 3; Blk 32; Normal	2.17
Home Security Corp.	E½ of 12, W 25' of 13; Blk 57; Conner	50.02
Houston, Lowell	Lot 16; W 10' of 17; Blk 50; Conner	121.80
Hubbard Gene	Lots 16, 17; Blk 30; C C	43.50
Huffines, Mrs. Fannie	W 100' of NW¼; Blk 6; Heller	2.17
Hunsley Hills Golf Club, Warren Fatheree, Pres.	Lot 1; Blk 2; Hunsley Hills (Land only)	32.62
Hunsley Hills Golf Club, Warren Fatheree, Pres.	Lots 13, 14, 15, 16; Blk 11; Hunsley Hills (Land only)	87.72
Hunsley Hills Golf Club, Warren Fatheree, Pres.	Lots 17, 18, 19, 20; Blk 11; Hunsley Hills	89.61
Irlbeck, J.L.	Lot 2; Blk 6; Normal	31.90
Johnson, Billy L.	Abst 576; Sec 34; H&GN B5 140' x 130'	99.76
Johnston, L.S.	All Blk 5; Bomar	2.17
Johnston, L.S.	All Blk 1; Bomar Heights	12.32
Johnston, L.S.	Lot 10, E½ of 11; Blk 85; Johnston ReSub	123.25
Johnston, L.S.	E½ of Blk 9; Bomar	2.90
Jones, J. Eddie	65' x 150' out of NW¼; Blk 3; Victoria	12.32
Kelly, Charles	Lot 9; Blk 15; Hunsley Hills	21.75
Kirkman, C.J.	E 80' of W 140' of NW½; Blk 26; McG & H	38.42
Mariner, J.H. Jr.	Lot 4; Blk 18; C C	6.52
Mariner, J.H. Jr.	Lot 5; Blk 18; C C	21.75
Martin, Terry C.	Lots 7, 8; Blk 10; Normal	295.07
McAtee, D.G.	Mid 50' of NW¼; Blk 14; Heller	22.04
McClain, Rube	Lot 7; Blk 63; C C	35.67
McCoy, Mrs. Beulah	Lot 4, E½ of 5; Blk 63; C C	40.60
McDowell, Aubrey	NE¼, E 50' of NW¼; Blk 29; Heller	21.75
Mid State Homes	E 50' of NW¼; Blk 2; Heller	2.90
Milligan, J. Lee, Inc.	Lot 2; Blk 15; Hunsley Hills	21.75
Montgomery, Corene	E 36' of 9, 10; Blk 19; C C	43.50
Newton, James Warren	E 50' of N½; Blk 4; Bomar	.43
Nickolson, Lawrence P.	SE¼; Blk 2; Heller	3.62
O'Brien, D.L.	Lot 13; Blk 15; Hunsley Hills	21.75
Paddock, Lucille Est.	W 100' of SE½; Blk 6; Heller	14.50
Panhandle Plains Historical Society	Lot 8 exc W 1'; Blk 17; Pioneer Estates	13.19
Patterson, Carlton	NE¼; Blk 11; Heller	36.25
Patterson, David	E 50' of SE¼; Blk 12; McG & H.	40.74
Payne, Travis	Lot 1, W 51' of 2; Blk 4; Ponderosa	284.05
Platt, Tom D.	All 7, W½ of 8; Blk 79; C C	43.50
Platt, Tom D.	E½ of 8, W 47' of 9; Blk 79 C C	3.48
Platt, Tom D.	W½ of 8, 9, 10; Blk 61 C C	43.50
Poole, Keith	Lot 11; Blk 18; C C	39.87
Poole's Farm & Ranch Supply	Abst 576; Sec 34; H&GN 2½ acres	271.87
Prichard, Clifford	Lot 6; Blk 81; C C	39.87
Prichard, Janice Cartrite	W 40' of 5, E 20' of 6; Blk 12; Conner	61.62
Prichard, Lloyd	Lot 6; Blk 18; C C	30.45
Rainwater, G.C.	NW Corner of Sec 64; H&GN B5; 220' x 138'	7.54
Rainwater, G.C.	Lots 1, 2, 3; Blk 11; Ponderosa	15.66
Rainwater, G.C.	NW Corner of Sec 64; H&GN B5; 470' x 300'	220.83
Rainwater, G.C.	Lot 4, W 14' of 5; Blk 1; Ponderosa	13.48
Reed, LaVada	W 1/3 of NW¼; Blk 17; Victoria	29.00
Reynolds, Delores Ann	Mid 100' of SW½; Blk 4; Bomar	1.45
Reynolds, Delores Ann	W 200' of N½, W 100' of S½; Blk 4; Bomar	20.30
Scott, Jimmy E.	E 65' of NE¼; Blk 6; Victoria	36.25
Scott, Vernon L.	Abst 576; Sec 34; H&GN B5 60' x 140'	4.35
Shannon, Johnny T.	SW 85' of S½; Blk 14; McG & H.	36.25
Smith, C.A.	Abst 576; Sec 34; H&GN B5 84' x 140'	78.01
Sorgee, Velton	Lots 7, 8; Blk 28; Normal	36.39
Sorgee, Velton	E 40' of 11; Blk 71; C C	2.90
Stark, Wayne B.	Lots 1, 2; Blk 46; C C	98.60
Stevens, George T.	Lot 10; Blk 2; Money	122.96
Stevens, J.C.	W 50' of NW¼; Blk 4; McG & H	38.71
Trout, Wayne	Lot 11; Blk 5; Normal	39.15
Tucker, M.L.	Lots 9, 10; Blk 8; C C	14.50
Tucker, Tommy	W 50' of NE¼; Blk 13; Victoria	46.69
Washington, Max	E 75' of W 125' of NW¼; Blk 9; Lair	2.75
Westray, Verba	Lot 1, E½ of 2; Blk 70; C C	36.25
Whalen, Ernest	Lots 18, 19, 20; Blk 20; C C	39.15
Whitten, E.E.	E 50' of NW¼, Mid 50' of NW¼; Blk 4; McG & H	36.25
Whittington, Mrs. J.P.	Lots 14, 15' Blk 43; C C	47.12
Winn, Cecil M.	Lots 10, E½ of 11; Blk 51; Conner	54.37
Woods, Bennie C.	Lot 1; Blk 66; C C	74.67
Zachry, Blake	Lot 7; Blk 1; Normal	54.37

the Furniture Galleries In Canyon's

Recliner Center

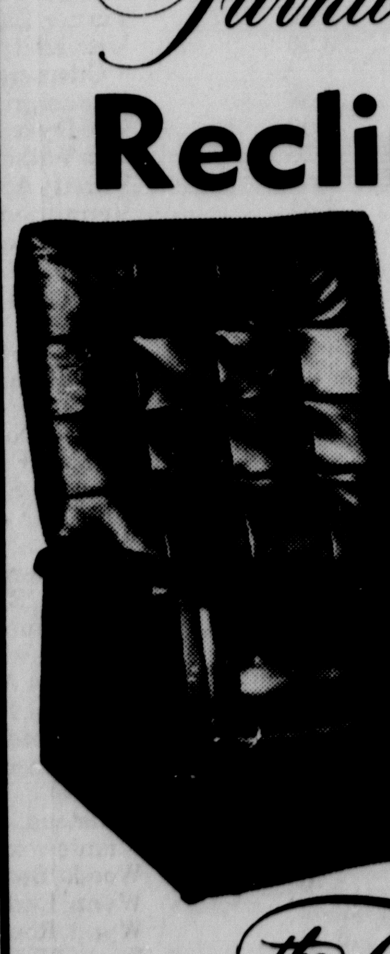

Let us prove to you shopping for Father is no problem at all. We have an excellent choice of styles, sizes & colors. — Big full size recliners any dad would enjoy.

Make every day Father's Day with a gift of a soft easy reclining chair this Father's Day. — See the wide selection now and make your choice. Prices start at $49.95 for model shown.

the Furniture Galleries OF CANYON

407 16th STREET Next Door To Thompson's PHONE 806-655-2527

Mrs. Weeks Hosts Lunch

Priscilla Club met for the annual luncheon recently in the home of Mrs. Ed Weeks.

Co-hostesses were Mmes. D. M. Foster, Bailey McCormick, A. M. Cunningham, Bill Crow and Kelley McGeehee.

Summer flowers were used for table decorations. Place favors were miniature spring hats.

Members attending were Mmes. Claude Boatman, Lonnie Byers, J. M. Daugherty, A. K. Goodman, W. F. Haggard, Tom Knighton, Gladys Marshall, Florene Moore, Grady Persons and H. M. Stokes.

43 Children Enter Club

Forty-three children are enrolled in the reading club at the library, according to Mrs. Chester Pierle, head librarian.

The reading club began June 7 and will continue through July 17 when reading club members will receive certificates for reading at least 12 books. A party will be given for the children at which time they will receive their certificate.

More children have taken cards to enter the club, Mrs. Pierle said. She also reported that the library has received a new shipment of children's books.

Settles Have New Daughter

An 8 lb., 3 oz. daughter was born June 1 in Neblett Memorial Hospital to Mr. and Mrs. Alvin A. Settle of Rt. 1. 222 Bordeaux. She was named Laura Marie Settle and was 21 inches long.

The Settles have five other children, Terry, 13; Karen, 10; Latressa, 12; Tommy 11, and Sandra, 9.

Grandparents are Mr. and Mrs. Ira Welch of Amarillo and Mr. and Mrs. C.E. Settle of Plainview.

Mrs. Stanley LaGrone

Double Ring Vows Read In Hill Chapel

The Rev. Bobby Meyers officiated double ring vows May 29 in Joseph Hill Chapel for Miss Emily Jeanette Thomas and Stanley Brack LaGrone.

Parents of the bride are Mr. and Mrs. Delmer L. Thomas of 2011 5th Ave. She is a 1971 graduate of Canyon High School.

LaGrone is the son of Mrs. George Bulman of 2417 7th Ave., and Brack LaGrone of Schaeffer's Mobile Home Park. LaGrone is a 1969 graduate of Canyon High School and is a student at West Texas State University majoring in finance. He is a member of Phi Delta Theta social fraternity.

Maid of honor was Miss Jan Westfall. Mike LaGrone served as best man.

Following the ceremony the couple left for a wedding trip to Raton, N.M. They are living at 705 10th Ave.

Club Gathers For Picnic

Wagon Wheel 4-H Club met Sunday in Palo Duro Canyon for the annual picnic furnished by families of the club members.

Those present were Jim and Wade Grubb, Jody and Alan Donnell, Alan and Ivey Dugan, Jill Ellinwood and Mike Hayse.

"The club would like to thank our moms for the food and Cecil Hayse for the free ride on the sky lift," said Ivey Dugan.

Visitors at the picnic were Jack Hayse and Christine Sarah, Mrs. Gordon Foster, Mrs. Deene Donnell, Mr. and Mrs. Roger Dugan and Mr. and Mrs. Cecil Hayse.

The club met recently at the Farm Bureau Building to turn in money from the recent candy sales. Those present were Jody and Alan Donnell, Alan and Ivey Dugan, Jill Ellinwood, Mike Hayse, Danny Cranmer, Becky Wolfington and Brenda Johnson.

The meeting was adjourned for refreshments furnished by Jody and Alan Donnell.

Reception Honors City Pair

Mr. and Mrs. Gene Gray of 412 Lair Lane were honored with a surprise reception in their home Sunday afternoon in celebration of their 25th wedding anniversary.

Miss Jeanine Gray hosted the reception. Approximately 40 guests attended.

Out-of-town guests were Mr. and Mrs. Richard Gray and their sons, Joe, Ron and Spurlin, all of Guymon.

Club To Host Hobo Supper

Canyon Capers Square Dance Club met Monday night, with Knox Day as caller and a tip by Leroy Pitt.

The club plans to visit Levi and Lace Club in Amarillo today.

The club will sponsor a hobo supper July 12. It is open to the public and costs $1 per plate.

Time for the club's dancing has been changed from 8 to 8:30 p.m. beginning June 22. The club plans to sponsor a dance during Canyon Days.

Mr. and Mrs. A. J. Simon

4-H Leaders Finalize Plans

The 4-H Junior Leaders met Tuesday with Connie Brazzil presiding. Glenda Hollenstein led the pledge and motto.

Junior leaders decided to enter a float in the parade. Plans will be made later. Final plans for the county camp scheduled for July 16-17 were made. All members and families may attend.

A bake sale was scheduled for July 2. Plans were discussed for a membership drive for junior leaders. All 4-H members 13 years of age and older may attend.

A sewing workshop was also discussed. Junior leaders will help any 4-H members for the upcoming dress revue.

Members present were Connie Brazzil, Ricky Dugan, Jim Grabber, Millie Hales, Linda Hales, Willie Hales, Glenda Hollenstein and Terry Reynolds.

Program Presented By Agent

Pleasantview Home Demonstration Club met recently in the home of Mrs. Bill Head of 2523 7th Ave. Mrs. Head presided.

A council report was given. Mrs. Becky Hall, county home demonstration agent, presented a program on "How To Fit Pants."

Mrs. Martha Goodman read the poem, "Dear Old Dad." Members surprised Mrs. Allen Downing with a money tree and gifts for her new home.

Special guests were Mrs. Gary McRoberts and Mrs. Hall.

The next meeting will be Sept. 8 in the home of Mrs. Don McRoberts.

Members present at the meeting were Mmes. Cristler Crain, Harold Dillehay, Downing, Goodman, Head, Blaine Hufagle, Meade Humphries, Jim Irlbeck, John Jennings, McRoberts and Joe Rice.

Maxwell-Jolly Vows Recited In Amarillo

Miss Vicky Jolly and Mike Maxwell exchanged double ring vows May 28 in Fairview Baptist Church in Amarillo. Officiating was Prentice McGee, pastor.

Parents of the couple are Mr. and Mrs. Theo Jolly and Mr. and Mrs. Ray Maxwell, all of Amarillo.

Miss Serena Cowles of Amarillo was maid of honor and wore a pink floor-length princess-style gown.

Father of the bride presented her in marriage. She wore a long white satin gown with lowered neckline, floor-length jeweled train and natural waistline with a large bow in the back with which the train was attached.

Dwayne Patterson of Amarillo was best man. Guests were seated by Rick Maxwell, Bill Ockander and Gilbert Stringfellow.

Maxwell and Stringfellow lighted candles.

Mrs. Jerry Joy was organist.

A reception in the Recreation Hall of the church honored the couple before they left for a wedding trip to Colorado. They plan to live in Amarillo where both are employed.

Mrs. Maxwell is a graduate of Tascosa High School. Maxwell was graduated from Canyon High School.

HD Club Reports Heard

Westside Home Demonstration Club met June 9 in the Farm Bureau Building for an all-day meeting. Due to the absence of president and vice president there was only a short business meeting.

Mrs. Lewis Harvey gave the city council report.

Club members made articles for the council bazaar set for later in the summer.

Mrs. T.J. Myers, hostess, took all members to the Village Drive-In for lunch at noon. Next meeting will be at 2:30 p.m. Wednesday in the home of Mrs. Ralph Ruthart.

Those present were Mmes. R.O. McKay, Ray Metcalf, Ruthart, Fred Richard, Harvey, Paul Cornette, J.G. Voelm and Myers.

Lydia Beth Thielen

July Wedding Set For Thielen-Moore

Miss Lydia Beth Thielen and George Dudley "Skip" Moore III are planning a July 25 wedding at 4 p.m in All Saints Episcopal Church of Baytown.

Parents of the couple are Mr. and Mrs. Frank Thielen of Baytown and Dr. Dudley Moore of Canyon and Mrs. Doris Moore of Louisville, Ky.

The bride-elect is a 1971 graduate of Ross S. Sterling High School.

Moore is a 1964 graduate of Canyon High School and a 1968 graduate of Texas A&M University with BS degree in animal science. He is working on a master's degree in agriculture education at Sam Houston State and Texas A&M. He is employed as a science teacher and head basketball coach at North Zulch High School.

Son Born To Reveles

Mr. and Mrs. Ray Reveles of 215 Ramada Trail, Amarillo, are parents of a son born June 5 in Neblett Memorial Hospital.

The baby weighed 7 lbs., 6 oz. and was 20½ inches long. He was named Nathan.

The father is employed at McKinzie Lincoln-Mercury. Mrs. Reveles is employed at Maxor Drug.

Grandparents of the baby are Mr. and Mrs. Jess H. Pipkin and Mr. and Mrs. Mat Reveles, all of Amarillo.

Simons Honored On Anniversary

Mr. and Mrs. A.J. Simon were honored with a reception Saturday in the Community Center in observance of their 50th wedding anniversary. The reception was preceded by a mass offered by the Rev. Jack Gist at St. Ann's Rectory.

Grandchildren of the couple sang three special songs at the mass.

Daughters of the couple hosted the reception attended by 110 guests. The couple's daughters are Mrs. Charlie Smith of Denver, Colo., Mrs. Clarence Barton of Houston and Mrs. John Dietz.

Granddaughters of the couple registered guests and served cake and punch.

The table was covered with white net and decorated with white satin ribbon. White gladiolus, white iris and gold roses accented by amber candle lights comprised the centerpiece.

The couple was married in Alva, Okla., June 5, 1921. They moved to a farm south of Amarillo following their marriage. In 1938 they moved to a farm north of Canyon where they lived until 1956 when they built a home in Canyon at 610 11th St.

Simon is a retired farmer.

Charlotte DeMoss

Marriage Is Planned

Mr. and Mrs. Charles DeMoss of 610 10th St. announce the engagement of their daughter, Miss Charlotte DeMoss, to Michael Blau, son of Mr. and Mrs. Delmar Blau of Seminole.

An Aug. 21 wedding in the First United Methodist Church is planned.

Miss DeMoss is a 1971 graduate of Canyon High School. Her fiance is a junior at West Texas State University.

N. Petruccione Visits Parents

Airman 1.C. Nicholas Petruccione visited with his parents, Mr. and Mrs. C. Petruccione of Canyon, while on leave from Columbus Air Force Base in Mississippi.

The family travelled to Eagle Nest where they fished and camped for several days, then went to Denver to visit a daughter Nancy who is employed in Denver as an executive secretary.

Nicholas returned to Canyon with his parents and spent several days visiting friends in this area. He is a 1969 graduate of Canyon High School.

Relatives In Canyon For Visit

Sons, daughters and other relatives of Mrs. Mattie Bourn gathered in her home Sunday for a buffet lunch.

Present were Mrs. Bourn, Mr. and Mrs. Ed Bourn and Doyle Bourn, Mr. and Mrs. Wesley Bourn and Edward, Carol and Lynn; Mr. and Mrs. Frank Mullican and Bryan and Cindy, all of Lubbock; Mr. and Mrs. Bill Bourn of Amarillo, Mrs. Jim Strain, Mr. and Mrs. R.A. Bourn, Mrs. Sue Lambert and Patricia, Greg and Christian, all of Perryton; Mr. and Mrs. Jerry Swaringen and Shelly and Scott, all of Happy; Mr. and Mrs. John McNeill of Arab, Alabama; Mr. and Mrs. Metz La Follette and Collin of Carthage; and Mr. and Mrs. Steve Hill and Kelly Lynn, all of Abernathy.

Chapters Sponsor Convention

Five area chapters of Delta Kappa Gamma — Alpha State — were hostesses to a state convention Thursday through Sunday in Amarillo Civic Center.

Hostess chapters were Pi, Zeta Delta, Zeta Zeta, Zeta Epsilon and Eta Phi. Miss Frances C. White, state president, was presiding officer.

Entertainment was furnished in Palo Duro Canyon Amphitheatre by the Panhandle Heritage Society in coordination with the West Texas State University drama department and music and dancing by the Kwahadhi Indian Dancers presented by Scout Troop 80 from Amarillo.

Mrs. J.W. Malone and Miss Gladys Wallis were co-chairmen of the barbecue.

'TEXAS' Opens June 24

Only a week remains before the opening of the sixth season of the romance of Texas History, "TEXAS" which plays in the Palo Duro Canyon each summer.

The lines and dances and songs are learned and are now being polished by the directors.

The seats are in place ready for the inspection by the workers who must sit in each one and test it. The light and sound people have checked every wire and connection and prepared new mounts for two of the speakers.

The costumers have almost finished the clothes for the opening overture which has been redesigned by Mrs. Charlotte Brantley in the colors of the cliffs.

The ticket office is open full time and the attendance charts for the first week end are steadily filling. The Souvenir program and the recording of excerpts from the show are in preparation with the promise of delivery on opening day. And the stream of answers to requests for information goes out steadily from the office.

Opening night will honor the mayors of the cities of the Panhandle and the people who broke ground as mayors in October 1962. There will be opportunities for the public to greet these Panhandle leaders.

The five miles of flags will fly again in Canyon — and a new group of people will be enabled to see back of our modern facade to the forces which made this country. Write "TEXAS", Box 268, Canyon, Texas 79015 for tickets.

Larry Wisdom

Now At
BUFFALO BARBER SHOP
2307 4th Ave.
655-3743
Open Tuesday Thru Sat.

Engraving
I.D. tags for dogs, keys, bicycles
J.D. STEPHENS
University Trophies & Engraving
2310 4th Ave. Canyon 655-7416

Don Collins, 15, son of Mr. and Mrs. Stan Collins of 1106 Creekmere, and Perro, his pooch, killed a five foot, eight inch bull snake by the creek behind their home Friday. Perro aided his master in the kill. The bull snake had just dined on a ground squirrel.

Umbarger News

BY SUSAN DOLLE

Weldome to two couples who have recently moved into the Umbarger community. Mr. and Mrs. Ewing Clayton chose the Clem Friemel residence as a halfway point between their respective jobs. Ewing works in Hereford at the Top Dollar Discount Store while Shirley operates the Caprice Beauty Salon in Canyon. The Claytons prefer country living because of their love for quarter horses. Presently, they are training colts for the shows they attend.

Employed by the Umbarger Co-op Elevator, David and Linda Hurt have been living in Umbarger several months. They and their children, Dean, 6, Shelley, 5, and Dana, 2, moved here from Tulia.

* * *

The six Adams brothers have enjoyed a family reunion the past 10 days as the oldest, Kenneth R., visited this area. He and his family were enroute to Spokane, Washington, where he will retire after twenty years in the U.S. Air Force.

* * *

There are all kinds of wedding receptions as the Leonard Batenhorsts and the Ed Wiecks discovered last Friday night when they attended the wedding of their niece Juanita Reniart, bride of Dennis Sargeant in Hereford. As the grandparents arrived at the reception, they were covered with blowing dust that accompanied the tornado sighted between Summerfield and Hereford. The other guests were inside the building braced against the wall. Ten-year-old Bernie Wieck said, "When the siren went off, I knew I was a goner for sure." The poor weather blew off leaving very little moisture and the party continued. Here's hoping the Sargeants' married life will be calmer than their wedding day.

* * *

Bowling, speech, English, and special education are occupying the minds of several women this summer as they attend classes at West Texas. Susan Lindeman, Sadie Brandt, Darlene Suthers, and Rita Meyer are among the list of students. Maybe they will find time for a few days' relaxation before September.

* * *

Miss Marcella Birkenfeld, housekeeper at St. Mary's rectory, spent her vacation the past two weeks with her mother, Lizzie Birkenfeld, in Nazareth. Many family members were in and out as they celebrated Mrs. Birkenfeld birthday.

* * *

Don't forget Father's Day Sunday. Whether you buy a big lounging chair to fit his long legs or prepare his favorite dinner, or just give a card with the warmest wishes, let him know that you think he's the best man around the house.

* * *

WT Athletic Offices In New Location

West Texas State University's new athletic offices were opened Monday, replacing the old offices in the Buffalo Counts.

The new offices are in the west portion of the Student Union Building, in what was once the Green Room of the east cafeteria.

The athletic ticket offices were opened several months ago at the present location of the new athletic offices. The new offices are just north of the ticket offices.

West Texas State University Varsity Basketball Schedule 1971-1972

December		
1	Fort Lewis State University	Amarillo, Texas
4	University of Texas at Arlington	Amarillo, Texas
7	Weber State University	Ogden, Utah
9	Utah State University	Logan, Utah
11	Long Island Univ.	Madison Sq. Garden, New York
17	Eastern New Mexico Univ.	Portales, New Mexico
January		
3	Athletes in Action	Amarillo, Texas
6	North Texas State University	Amarillo, Texas
11	Drake University	Amarillo, Texas
13	Southern Mississippi Univ.	Hattiesburg, Mississippi
15	Southwestern Louisiana Univ.	Lafayette, Louisiana
17	Wichita State University	Amarillo, Texas
20	Eastern New Mexico University	Amarillo, Texas
22	Weber State University	Amarillo, Texas
24	Long Island University	Amarillo, Texas
29	New Mexico State Univ.	Las Cruces, New Mexico
February		
1	Drake University	Des Moines, Iowa
5	Houston Baptist University	Amarillo, Texas
8	Southwestern Louisiana University	Amarillo, Texas
12	New Mexico State University	Amarillo, Texas
17	Tulsa University	Tulsa, Oklahoma
19	Oral Roberts University	Tulsa, Oklahoma
24	Utah State University	Amarillo, Texas
26	Oklahoma Christian University	Amarillo, Texas
March		
2	North Texas State University	Denton, Texas
4	Wichita State University	Wichita, Kansas

Home games played at Amarillo Civic Arena at 7:30 p.m., CST

For Future Work

Author Eyes Outdoor Drama

BY MARGO CRABTREE

Humor, an eye to history and sensitiveness to facts has led a recent Canyon visitor from pulp magazine writing to musical plays, fictional best sellers and now to outdoor drama.

Bill Gulick is a novelist, playwright and historian and he and his wife Jeanne were in Canyon this week viewing the workings of the outdoor theatre at "TEXAS".

Gulick has been hired as story consultant by several groups who are seriously considering beginning outdoor dramas in Nebraska and Washington. His responsibility will be to write the script for an Oregon Trail story in Walla Walla, Wash. and the history of the Scotts Bluff, Neb. area.

The author explained this week that the outdoor dramas are a long time in the making, and these two productions are not expected to open until 1975.

"You must have the story first," he declared as he told of plans for the two shows.

Gulick, who has had experience with stage writing, says outdoor stage work is entirely different from indoor theatre.

"You can have no intimate scenes, story must be simple, colorful and filled with action," he explained of the outdoor concept. He described the people who generally filled outdoor theatres as those who normally are not indoor theatre goers.

And he praised Paul Green, author of "TEXAS", as "about the best writer of outdoor drama."

"Your production of 'TEXAS' is tremendously well done and the acoustics in the amphitheatre are beautiful," he exclaimed. "I want to bring some business people from Walla Walla to your production this summer so they can see first hand what can be done."

The Gulicks are travelling across country in their station wagon visiting areas where outdoor dramas are presented and viewing points of interest throughout the southwest. From Canyon they drove to Santa Fe to attend the Western Writers American Convention, and then were motoring on to Idaho to visit with Gulick's publisher about his new book "Snake River Country".

The book will be a narrative history of the controversial river and the land and people affected by its potential, flow and production.

"There has been a great deal of controversy over the loss of fish in the river," he summarized, "and over what is going to happen to the river."

He pointed out that Snake River is the sixth largest river in the United States and the area along the river is populated with seven persons per square mile.

"The book is all about the controversy and I try to tell all sides and project what the river's potential in the whole area is."

Gulick is assisted by his wife, who was librarian at Whitman College in Walla Walla for ten years, before she retired to join her husband in his travels and help with the research for his books.

"Snake River Country" is the first non-fiction history Gulick has attempted. He has made his name with best-selling novels — some 15 of them.

Six of his books have sold to movies, and most deal with the northwestern section of the United Sates.

Possibly his best known book-movie was "Hallelujah Trail" which starred Burt Lancaster and Lee Remick.

"It was a funny book, and a funny movie," he recalled. "And it was exciting because I went out on location with the crew to the Navaho Reservation near Gallup, New Mexico."

The movie cost $7 million, and Gulick points out, "It is now on TV."

He pierces his writing with humor, whether it is western, musical plays, or short stories. And he believes humor is the instrument that sharpens his work.

His new project, along with the outdoor drama work, is a musical play which he has revamped from a short novel he wrote several years ago.

He adapted the story for the stage and he wrote the lyrics. He was stumped for a music writer.

"It is difficult to find a music writer," he declared. "You find trained musicians but they can't write music."

But the writer of the famed "My Blue Heaven" Gene Austin and Gulick became acquainted, and the friendship has developed into a business relationship. Austin is writing the music and Gulick is polishing the play. They expect the combination to produce a successful west coast stage play.

Meanwhile, Bill and Jeanne Gulick are busy reading final proofs on his new book, researching new areas for forthcoming novels, and gathering all the information and background they can in outdoor drama for their own production.

Whatever the theme of the unwritten play, viewers can bet on seeing history as it was — spiced with that Gulick humor.

Jail. . .

(Continued from page 1)

would be in a regional jail would be there only on a short-term basis, and you can't rehabilitate someone who is going to be there only two or three months, or weeks or days," Johnston suggested.

He also foresaw problems and expense in taking prisoners back and forth between the county and the regional jail.

"I don't think it would be practical," he explained.

Johnston said the Randall County jail is a maximum security facility and he believes the regional jail would cost the county a great deal of added expense.

"However, if they are thinking of adding something to the juvenile program, then I think we should consider it," he said. "We do need some new arrangements for our juveniles which will give them something to do."

He said he felt he could see Potter County and some smaller counties' need for such a jail, but he felt a regional jail loses the personal contact that a smaller jail provides.

"We are able to keep close contact with our prisoners and often when they change their minds about something they are right here and we can talk to them," he explained.

Johnston also noted that the more prisoners a jail houses, the more problems you can expect in handling the jail.

"However, my mind isn't closed," he stressed. "I just think it would be expensive to our local people."

Hospital. . .

(Continued from page 1)

proved.

Clarence Eugene Thompson, head of the Neblett Memorial Hospital Foundation board, said the foundation would pick up the architect tab if the bond issue and district do not carry.

"If the bond issue doesn't carry we won't just drop it," Thompson declared.

O'Connell & Probst have planned several buildings in the Amarillo area and currently are working on a 50-bed hospital at Taylor.

Grimes said at current prices cost of building and equipping a 50-bed hospital would run about $1,310,000 depending on quality.

O'Connell recommended that all the rooms be private rooms.

"That's what the people want," commented Dr. Leta Boswell. Grimes said rooms are not the expensive part of a hospital coming to only about 28 percent of total cost.

Bill Sternenberg, head of the construction committee and Canyon lumberman, said building costs are rising at a rate of about 10 percent a year pegging the cost of the new hospital at upwards of $1.5 million by the time it is finished in two years.

Sternenberg said his committee considered three Amarillo architects, two from Lubbock and the one from Austin. He said architects fees on a building costing $1 million or more will run about 8 percent.

In discussing the amount of the proposed bond issue Vernon Harman pointed out that in event the $800,000 in bonds are approved only the amount needed will be sold.

Members of the steering committee will meet at 5 o'clock next Monday afternoon to officially call the bond and hospital district election.

Ceiling. . .

(Continued from page 1)

vices continued.

The Presbyterian Church was built in 1926, and church members are in the planning stage of a building program.

Sheriff. . .

(Continued from page 1)

and often is out in the field.

It was finally agreed that when such work is done the sheriff will provide Burns with bills so Burns can keep adequate records.

Burns estimated the cost of equipment to put the county in a position to do penetration and seal coat paving at $49,875. The court decided it would be more economical to rent the equipment when it is needed.

In other business commissioners purchased five dry chemical fire extinguishers for the county maintenance barn.

Action on sheriff's deputy salary raises was tabled until next Monday because Commissioner Glenn Dowlen was absent this week.

Commissioners also authorized advertising for bids for a filing cabinet for County Agent John Brazzil.

The court will meet at 10 o'clock next Monday to discuss a regular agenda and then will convene at 1 o'clock as a board of tax equalization.

Mrs. Audrey Bruse, tax assessor-collector was given permission to hire someone to train in the motor vehicle license division to replace an employe retiring at the end of the year.

Singing. . .

(Continued from page 1)

ided for pre-school age children at Calvary Baptist for the Canyon Crusade for Christ.

The nursery will open nights at 7:45 and will close when the service is over Monday through next Sunday.

First Baptist and First United Methodist Churches will also open nurseries at the same times for persons in any congregation who want to attend the crusade.

Tanglewood. .

(Continued from page 1)

strictions and permit committee. Members of that committee will be Alan Ritter and L. E. Van Doren.

According to councilmen, the building committee will propose guidelines for construction in the city.

Scheduled for Tuesday's agenda will be discussion of joining the Texas Municipal League, report from the building committee, and report from the franchise and gross receipts committee.

Aid. . .

(Continued from page 1)

effective 40 percent cut.

Morris said that had Baker padded his application he would have gotten surplus money.

Baker said the US Office of Education suddenly laid down new rules without warning on handling of work study funds. Heretofore 75 percent of the funds went to aid students from families with $7,500 income or less with the remainder being used to help students from higher income families but with unusual circumstances.

He related that new rules give first preference to students from families with zero to $3,000 annual income and then to those with incomes of $3,000 to $6,000.

Last year Baker asked for $202,000 and got $225,000. The program used $213,000 and turned back $12,000.

This year he asked for $205,000 and got an effective cut of some 40 percent when he told the USOE the number of students on his program from families with incomes of more than $6,000.

Bill and Jeanne Gulick pack up for another portion of their trip through the southwest. Gulick, author and playwright, is interested in "TEXAS" since he has been hired as story consultant for outdoor dramas in Nebraska and Washington. The Gulicks were in Canyon Monday and Tuesday, talking with "TEXAS" officials.

Officials. . .

(Continued from page 1)

mum tuition of $200 a semester. This applies to students who are not citizens of the United States but are in this country for educational purposes.

"In effect, a resident student at West Texas State carrying a regular 15-hour course load would pay only $10 a semester more than he has been paying in the past at the university," Henson said.

Dr. Don Cates, dean of admissions and registrar, and Henson said there is no way of predicting what effect the tuition increase will have upon enrollment at West Texas State this fall.

West Texas State had an enrollment of 7,905 last fall, second highest in its history, and had a record 3,001 registrations for the first session of summer school this year.

"There appears to be three factors that could have a positive effect on our enrollment," Dr. Cates said.

He listed them as more adequate housing with the construction of two high-rise dormitories, small class size by providing additional sections rather than having overly large classes and more students from the Panhandle region coming to the university.

"For the last few years, when West Texas State was in a period of rather continuous growth, one of our largest problems was housing," Dr. Cates said. "The amount of housing available on campus for single students and the amount of housing in the city of Canyon for married students presented a constant problem to the university."

Dr. T. Paige Carruth, vice president for student affairs, said "applications for housing for the fall semester are substantially increased over this time last year."

Regarding class size, Dr. Cates said:

"It is becoming well known throughout the region that our class size, especially at the freshman and sophomore levels, is very favorable when compared to similar classes at both public and private institutions our size and larger in Texas.

"For example, freshman English classes did not exceed 25 students in the fall of 1970 and the spring of 1971."

Dr. Cates said class size is a factor that should be strongly considered, especially by beginning freshmen, when comparing universities.

He said surveys conducted by the university the last four years show that although there is "no significant increase in the number of students graduating from Panhandle area high schools, we have noticed an increase in the percentage of students from our region who come to West Texas State."

Dr. Cates said there are several factors besides the tuition hike that could adversely affect the university's enrollment this fall.

"I would say the thing that is identified to us through student contact more often than anything else is the severe effect the drought has had on economic conditions," he said.

A second factor affecting enrollment, Dr. Cates said is the "decreasing importance of a selective service deferment for student purposes."

What effect will the tuition increase have at West Texas State? Dr. Cates said:

"Although the minimum charge of $50 will be a disadvantage as compared with previous semesters for parttime students, there is at least one hidden benefit.

"That is students who previously felt they could afford to take only one course will already have paid enough under the new tuition bill to take two or three courses.

"We hope these people will be motivated to take advantage of the minimum charge to enroll for more semester hours and thereby make more rapid progress toward their educational objective, be it a degree, or teacher certification, or the personal satisfaction of attaining a goal at a faster rate."

Registration for the fall semester will be Aug. 26-28, with late registration continuing through Sept. 4. Application from students new to West Texas State must reach the dean of admissions by Aug. 1.

Trustees. . .

(Continued from page 1)

bold, Barbara Dillard, Dirk Mathis, Peggy Smith, Martha Barton and Ronny Barnes also were approved.

Jacobs told the board the school has received approval for an auto mechanics course. He said present plans call for beginning the course in the 1972-73 term but that it could be started earlier.

He said the gymnasium at Umbarger was included in the proposal as the building to be used because 4,000 square feet is needed and such a building was not readily available. He noted that there is a possibility that the shop could actually be set up at Umbarger and students bussed there.

Board Member Ed Wieck said he expects good participation in the course.

Members of the board discussed the possibility of making the street in front of Rex Reeves Elementary School a one-way thoroughfare.

A contract was renewed with E. T. Cummings at $1,750 for auditing the school's books. Fee for 1970 was $1,350.

Jacobs said combining the school and city tax offices has increased the work load on the auditor.

Terry Joe Reynolds shows off a first place trophy won by the Randall County Sheriff's Posse Saturday in the annual Hereford rodeo parade. The posse participated in the parade and the rodeo, and placed above numerous other riding clubs. Miss Reynolds is the club queen.

Had a party? Or giving one? Tell The Canyon News About it. Telephone 655-2141, or stop by the News office on the west side of the square.

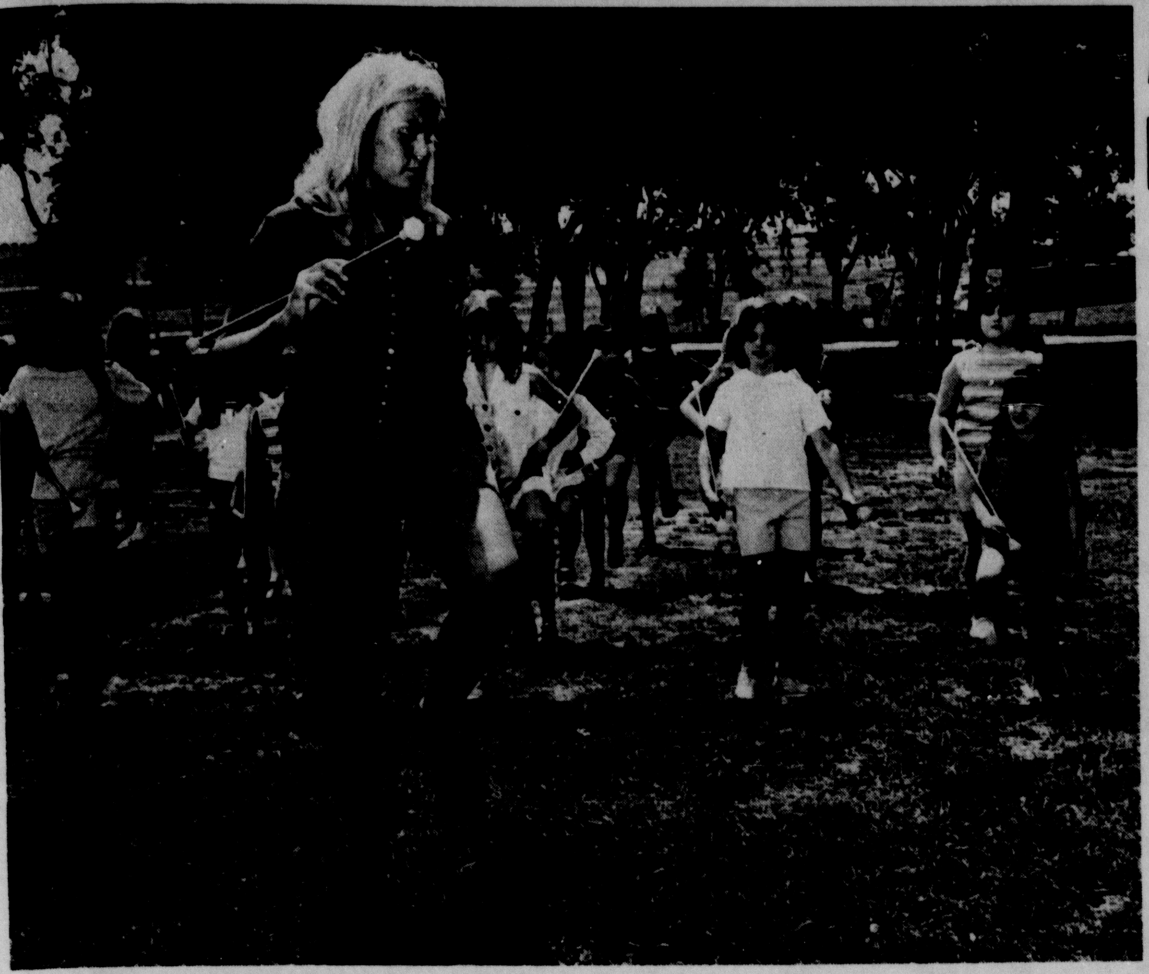

Youngsters are being taught the finer points of twirling this week during the summer recreation program at Conner Park. Instructors are high school and university students, and the kiddos range in age from five up.

Ag Recruiting Discussed At Meet

A long range membership drive and a recruiting program for the School of Agriculture at West Texas State University were among the topics discussed at a quarterly meeting of the Agricultural Development Association's board of directors Tuesday.

The board, headed by Don Jackson of Amarillo, met for lunch and then adjourned to the Agricultural building on campus for the meeting.

Dr. Charles Smallwood, dean of the School of Agriculture and a member of the board, commented on the recruiting program started by the school last spring.

Smallwood said he toured area high schools with a recruiting program and the response was good.

"We were well received and about a week after we presented our programs, we had visits from some of the students we had talked with," Smallwood said.

"I plan to reduce my teaching load next year and hope to be doing more recruiting.

"I want to examine the Wichita Falls area, because there is no agricultural school up there."

Smallwood explained that due to recent university budget cuts, the School of Agriculture did not receive the increase in funds that it had hoped for.

"We have been operating on the same budget for three years. Now we are trying to operate three departments on that budget, whereas before we only had one department," Smallwood said.

He added, "If we can get the increase in students, we can get the increase in funds."

Jackson announced plans for a membership drive which would help bring more money into the school.

Memberships costing $60 yearly or $5 monthly are available, he told the group, and will help purchase badly needed equipment for the school.

Smallwood said a station wagon is needed to transport judging teams to out-of-state shows.

Jackson urged each board member to bring in five new memberships.

The Agricultural Development Association is composed of area agricultural interests. The group now has more than fifty members.

Other officers are Jerry Gage of Vega, vice-president; Boyd Vaughn of Tulia, membership chairman; and Rusty Tinnin of Amarillo, secretary-treasurer.

Fifteen board members were present at the noon meeting. The board states as its objective to promote and support agriculture and its development at West Texas State University.

Officers of Agriculture Development Association engage in a little "fence farming" as they look over the Nance Ranch recently donated to West Texas State University School of Agriculture. Left to right are Rusty Tinnin, secretary and treasurer, Dr. Charles Smallwood, dean of School of Agriculture, Don Jackson, president, Boyd Vaughn, membership chairman, Jerry Gage, vice president, and Raymond Akin.

Roving Campus Stops, Views Area Landmarks

A "campus on wheels" with 21 students and three instructors made a stop in Canyon Tuesday as part of their tour of the Southwest.

Traveling with four motor homes and sponsored by Columbia College, in Missouri, the students will receive six hours college credit in geology, geography, anthropology or history.

Three Texas students are included in the group. They are Annie Hoy and Pamela Elrod, both of El Paso, and Kitty Pannell of Fort Worth.

During the tour, which costs each student $595, the group will see landmarks of the Southwest, including Carlsbad Caverns, Juarez, Yosemite National Park, the Grand Canyon. They will travel from Columbia to Oklahoma, Texas, New Mexico, Arizona, California, Utah and Colorado and will be traveling more than 7,000 miles in six weeks.

Students from eight states and 15 cities are touring the Southwest. There are 16 girls and 5 boys. Instructors are Thomas Craighead of Corpus Christi and Mr. and Mrs. Burnett Ellis.

The students have a paper back library and tape recordings with head sets for studying while traveling.

The group has received invitations to stay on campus at several colleges and universities in the course of their tour. Each student was instructed to bring a sleeping bag, one dress outfit, hiking boots, a windbreaker, a long sleeve sweater and a portfolio, as well as personal items.

Ten Acres Added To Estates

A 10-acre addition to Pioneer Estates which will mean another 20 to 30 homes in the city is in the mill according to Taylor-Foster Development Company spokesman Jim Christopher.

The property, which is in the final stages of annexation, is just south and east of the present development on the east side of Canyon.

The proposed annexation calls for extending Linda Lane some 600 feet east and adds the south side of Linda Lane, and south side of Foster Lane to the city limits. This will square out the block at that end of the property.

Christopher expects paving and sewer facilities to be completed within 60 days.

He explained that houses in the new development will range from a minimum of $20,000 due to the restrictions in the development.

Lots will be sold to individuals or to builders, according to Christopher.

Activities Center Makes Changes

Several changes have been made in the schedule at the West Texas State University Activities Center, said Mrs. Robert Harrington.

The building will open at 8 a.m. and close at 10 p.m. The games room will not open until 11 a.m. and equipment check-out will close at 9 p.m.

The swimming pool will be open from 1-8 p.m. and the bowling alley will be open from 7 a.m. to 10 p.m.

Bolton, Estopare Win In 1st Round

West Texas State's Mike Bolton and Leo Estopare tallied a pair of points for their team in Tuesday's second round of the National Collegiate Athletic Association national tennis tournament.

The Buffalo pair defeated Penn State's James Adams and John Kail, 6-4, 6-3, and that win resulted in two points. Estopare and Bolton had drawn an opening round by Monday and a win after a bye is like two wins.

West Texas tallied another pair of points in singles matches Monday, but all of the Buffalo players were eliminated.

Estopare beat Raverby of Michigan State, 1-6, 6-4, 6-4, but lost to Southern Illinois' Briscoe, 4-6, 6-1, 6-2. Bolton beat Kail, 7-5, 6-3, but then fell to Hess of Oklahoma, 7-6, 6-3.

In other singles matches Monday, Dick Stockton of Trinity, one of the tournaments' ranked players, downed Paul Tobin, 6-2, 6-3, and Chappell of California stopped John Phillips, 6-4, 6-1.

Converse and Kuhseld of Indiana State stopped Tobin and Phillips in an opening round doubles match, 6-4, 7-5, 8-6.

Results of Wednesday's Buffalo doubles match with the Rice team of Harold Soloman and Zan Guerry were not known at press time. The tourney runs through Saturday.

Track Coach Signs N.M. Star Hurdler

Mike Simpson, a standout hurdler and sprinter from Lovington, N.M., has signed an athletic scholarship agreement with West Texas State University track coach Bob Kitchens.

Simpson, running for New Mexico Junior College in Hobbs this past spring, placed third in the national junior college track meet 120-yard high hurdles with a 14.4 clocking.

The 6-0, 160-pounder played football and ran track for three years at Lovington High School. He ran the high hurdles in 14.5 and the 180-yard low hurdles in 19.2 his senior year to take second in both events at the state meet. He was an offensive end and defensive back as a starter three years in football.

Simpson also ran legs on Lovington's state championship 440-yard and 880-yard relay teams.

At New Mexico as a freshman, he ran 14.4 in the high hurdles, 55.1 in the 440-yard intermediate hurdles and ran the leadoff leg on the sprint relay team. He earned third in the national juco meet this spring with a 14.4 time in the highs and ran the intermediates in 53.5.

His top time in the intermediates came in the Wayland Invitational. He also ran on the sprint relay this past spring.

The son of Mr. and Mrs. G. D. Simpson of 714 South 4th Street in Lovington is a math major. He maintained a 3.0 grade average on a 4-point system at New Mexico College.

Liquor Election Plans Underway In Co.

First wet-dry election in Randall County since repeal of the Eighteenth amendment may face Randall County voters in the near future.

Plans call for such an election for Justice of the Peace Precinct 4. The precinct embraces all of South Amarillo lying in Randall County, extends about a mile west of Hope Road, south to McCormick Road, goes into Palo Duro Canyon and includes the north part of Lake Tanglewood and its club house.

Groundwork is being laid for calling such an election. Heading up the effort is Jess and Dorothy Meehan, owners of the Personality House on Western.

Mrs. Meehan said Justice of the Peace Precinct 4 includes voting Precincts 9 through 21. She said she learned from County Clerk LeRoy Hutton that the liquor by the drink amendment carried in May elections in Precincts 17, 18, 19 and 20, lost by small margins in Precincts 9 through 16 and lost by only 7 votes in Precinct 21.

She believes the proposition will be approved if it is brought to a vote.

T.L. Baker, district supervisor for the state alcohol commission, said the election can be approached in several different ways.

An election can be held to permit merely liquor by the drink in licensed establishments, on premises consumption, off premises consumption, lounges or in other manners.

Mrs. Meehan said Hutton told her that there were 16,778 voters in the justice precinct during the last general election and that it would be necessary to have 2,918 signatures on a petition in order to get the election called.

Baker said 10 signers, all qualified voters, must be obtained in order to make application for a petition from the county clerk. He said the petitioner has 30 days from the issuance of the petition form to get the number of signatures required.

Mrs. Meehan said that with liquor being served by the drink in the Potter County portion of Amarillo would put restaurants in dry Randall County at a disadvantage. She said having a drink is an individual choice.

Mrs. Meehan contends that availability of liquor by the drink would enhance the tourist trade in Randall County.

Sheriff L.S. "Slim" Johnston says advent of liquor sales into Randall County will increase the cost of law enforcement and possibly the highway accident rate.

WT 71-72 Basketball Schedule Released

West Texas State University's Buffaloes, hoping to improve on a 19-7 record, face a rugged 26-game basketball schedule for the 1971-72 season.

Coach Dennis Walling, in announcing the completed schedule, pointed out that the Buffaloes will play 14 home games in Amarillo's Civic Center Coliseum and 12 on the road.

The Buffaloes played all of their home games in Amarillo this past season and drew record crowds, averaging 3,113 per game.

West Texas will be competing as an independent for the final time, but it gets a strong taste of Missouri Valley Conference basketball. The Buffaloes, who will compete for the MVC title the following year, play four MVC opponents, three of them in Amarillo.

The Buffaloes face North Texas State in Amarillo Jan. 6, Drake Jan. 11 and Wichita State University Jan. 17. They travel away from home to face Drake Feb. 1, Tulsa Feb. 17, North Texas March 2 and Wichita State March 4.

The Buffaloes open their season with a pair of home games, playing Fort Lewis State Dec. 1 and the University of Texas at Arlington Dec. 4. Following those two games, they make a rugged three-game road trip.

West Texas State's Jan. 3 game in the Civic Center against Athletes in Action, an independent amateur team representing Campus Crusade for Christ, will not count on the Buffaloes' record. NCAA rules prevent games against independent teams counting on school's records.

Returning will be the three top scorers — Ray Golson, Steve Davidson and Ralph Houston.

Downing Receives $1500 Scholarship

Ira Scott Downing, son of Mr. and Mrs. Jack D. Downing of 1609 7th Ave., has been selected by the Scholarship Awards Committee of the Texas Library Association as the recipient of their scholarship for 1971-72.

The $1500 scholarship is effective when Downing begins work in a graduate school of Library Science. He has been accepted by North Texas State University in Denton.

Downing is an honor graduate of Canyon High School where he was a member of the National Honor Society. He is a May graduate of West Texas State University where he majored in English. He was graduated with honors and maintained a high grade point average at WTSU where he was a member of Alpha Chi.

Downing has worked for four years in the WTSU Library as a student assistant. He is now working full time as a library clerk in the Interlibrary Loan Department. He plans to begin work on his master's degree in August.

NTE Deadline Is June 24

Prospective teachers planning to take the National Teacher Examinations July 17 at West Texas State University must register with the Educational Testing Service at Princeton, N.J., not later than June 24, Dr. Kenneth Waugh, director of testing and counseling said today.

Information outlining registration procedures may be obtained from the testing and counseling center at WTSU.

At the one-day session, a candidate may take the Common Examinations and one of the 21 teaching area examinations.

Common Examinations will begin at 8:30 a.m., with the area examinations starting at 1:30 p.m. Candidates should finish all examinations at approximately 4:15 p.m., Dr. Waugh said.

Candidates who register for the examinations will receive admission tickets advising them of the location of the center to which they should report.

Damage Minor In Tuesday Fire

Damage was minor in a Tuesday morning fire at Johnson's Cafe and Pancake House, 1206 23rd Street, according to owner Bill Johnson.

Canyon volunteer firemen rushed to the scene when a passerby noticed smoke coming from the front roof of the structure.

Johnson said that apparently a neon sign shorted out igniting the wood shingles near by. He estimated the damage as very minor.

Panhandle Game Set

The Eagles, VFW girls softball team, defeated Amarillo Austin Junior High School girls 27-0 in a recent game.

In competition against Fannin Junior High School girls, the Eagles won 35-1.

Winning pitcher for both games was Rhonda Umberson, who was also outstanding player in the Austin game. Outstanding player in the Fannin game was Penny Peckenpaugh.

The Eagles will be on the road until June 29. They will play Panhandle in Panhandle at 6 p.m. today.

Pirates Win First Game

Pirates won their first game in Babe Ruth League play Tuesday night defeating the Cards 17-8.

Doug Day was winning pitcher and Ken Cooper was the losing pitcher.

Giants bested the Panthers last Saturday 3-2, with Scott Keeling listed as winning pitcher and Mark Parson as losing pitcher.

The second game scheduled Saturday between the Pirates and White Sox was rained out and has been set for Friday night.

Cards and the White Sox played to a 10-6 closer with the White Sox winning. Ron Hicks was winning pitcher and Steve King was losing pitcher.

The next game will be at 7:30 o'clock tonight between the White Sox and the Giants.

Standings for the league are Panthers 5 won-2 lost; Giants 5-2; White Sox 6-3; Cards 3-6, and Pirates 1-7.

Kitchens Receives Lethridge Agreement

West Texas State University track coach Bob Kitchens has received the signed scholarship agreement from Jesse Lethridge, a standout sprinter from Lubbock Estacado High School.

Lethridge won the state Class AAA 220-yard dash title as a sophomore and placed second in the same event as a junior. Leg injuries during his senior kept him from a return trip to the Austin meet.

"Jesse has recovered from his pulled muscle problem and I expect him to be a standout sprinter next spring," said Kitchens. "He has tremendous leg drive."

A B-average student, Lethridge ran 21.6 to win the state crown and added a 9.6 clocking in the 100-yard dash. As a junior he ran a 21.4 in the 220 and had a 9.5 time in the 100. He was slowed with injuries most of his senior season.

Lethridge was named to the all-state track team both his sophomore and junior year.

The son of Mr. and Mrs. Tommy D. Lethridge was also a standout football player for Estacado. He was named the team's top offensive performer after his efforts this past season. He was also named to the all-district, all-city and All-South Plains football teams as a running back.

Kitchens had earlier signed Amarillo Tascosa High School sprinter Ricky Cook, Hart high-jumper Gary Six and Larry Brock, a miler from Sanford-Fritch.

Sermon Given On Horseback

J.C. Newton of Canyon gave a sermon "on horseback" Sunday at Rolling Hills Riding Club arena.

Church on horseback is customarily performed on Sundays before play day competition. About 100 persons seated on horseback attended the service Newton said.

Newton, a Texas Highway Department employe, used the 13th chapter of 1st Corinthians as the text of his sermon. He has preached "on horseback" several times, he said.

Had a party? Or giving one? Tell The Canyon News About it. Telephone 655-2141, or stop by the News office on the west side of the square.

Nance Feedlot To Cost $18,000

Construction was scheduled this week on a 500-head capacity experimental feedlot at the West Texas State University Nance Hereford Ranch.

Cost of constructing and equipping the feedlot was estimated at $18,000, said John W. McNeill, acting head of the department of animal science in the university's School of Agriculture.

Hartco Enterprises of Dumas was low bidder on the project at $8,389.50. Construction is expected to be completed in about three weeks, McNeill said.

He said two projects would be undertaken initially at the new facility.

One project will concern disease control and stress on stockerfeeder cattle. Several veterinarians from Texas A&M University will work with West Texas State animal scientist on the project.

The second project will seek to learn the long-term effects of liquid feed and supplements on feeder cows. Taylor-Evans Seed Co. of Amarillo will provide $20,000 over two years to finance the research.

Effects of environmental change on stocker feeder cattle will be studied later, McNeill said.

"We plan to get a good representation of cattle from various parts of the country," he said.

Some of the cows would be placed in the environmental chamber of the Killgore Research Center on campus. Others will be left in pasture or confinement.

"By doing this we can determine how much affect environmental change has on cattle," McNeill said. "This will not only be a feedlot project, but we will go into the laboratory as well."

Several students will assist agriculture faculty members in the project, McNeill said.

"This project is not only an experimental project, but it will also be used as a teaching tool," McNeill said.

Members of the second grade Bible school class at First Baptist Church presented Bible verse trees to residents of La Casa Canyon Nursing Home Saturday. Presenting trees to Mrs. F. J. Springer of Kress are Kurt Moore, left, and Debbie McDonald. Bible verses were written on the trees, made with plaster of paris and twigs. Vacation Bible School ended Sunday.

EVERY DAY IS SAVINGS DAY AT THRIFTWAY !!

THRIFTWAY

NOW 17 STORES MERCHANDISING TOGETHER TO SAVE YOU MORE!

Specials Good Thru June 19, 1971

GROUND BEEF
FRESH LEAN All Meat LB. 59¢

Choice Beef Chuck First Cuts **Roast** lb. 59¢

Wicklow Sliced **Bacon** lb. 59¢

Bar-S All-Meat **Wieners** 12 oz. pkg. 59¢

VAN CAMP'S **VIENNAS** 3 4-oz. CANS 79¢

Detergent **Drive** Giant Box 59¢

Regular or King Size **Coca-Cola** 6 Bottle crt. 44¢

Van Camp 300 Can **Pork and Beans** 7 FOR $1

Nabisco 15oz. **Oreo Cremes** 49¢

Own Exquisite Premium Quality Heavy Stainless Steel Tableware At Unbelievable Low Prices. Available Only at Cooper's Market a Complete 6-Piece Place Setting Only $1.19 with Each $5.00 Purchase. Buy a Big 98¢ Serving Piece for Only 49¢ With Coupon Below A Different Piece Each Week.

COOPER'S MARKET
This Weeks Item. Cold Meat Fork
98¢ Value 49¢ With This Coupon
Coupon Expires June 19

JUNE is DAIRY MONTH

Shurfresh **ICE CREAM** ½ Gal. 48¢

COOPER'S MARKET
Free BUYERS BONUS STAMPS **Free**
- ☐ 100 Free Buyer's Bonus Stamps w/purchase of $2.50 to $4.99.
- ☐ 150 Free Buyer's Bonus Stamps w/purchase of $5.00 to $7.49.
- ☐ 200 Free Buyer's Bonus Stamps w/purchase of $7.50 to $10.00

Limit One Coupon Per Family
Coupon Expires June 19

TEXSUN FROZEN **ORANGE JUICE** 6 6-oz. CANS $1.00

DETERGENT **LUX LIQUID** 10¢-OFF LABEL 22-oz. 57¢

DETERGENT **LIQUID WISK** 6¢-OFF LABEL QT. SIZE 89¢

PINK or AQUA SOAP **PHASE III**....2 BATH SIZE 49¢

DETERGENT With FREE Dish Towel **BREEZE**............GIANT BOX 89¢

HEALTH & BEAUTY AIDS

Prell Liquid **Shampoo** 7 oz. 69¢

Bayer Tablets **Aspirin** $1.17 Value 66¢

KRAFT SALAD DRESSING **Miracle WHIP** QT. JAR 48¢

FARM FRESH **PRODUCE SPECIALS**

THOMPSON SEEDLESS **GRAPES** lb. 29¢

Fresh Cello Pack **Tomatoes** pkg. 39¢

Garden Fresh **Egg Plant** lb. 29¢

Long Green Slicers **Cucumbers** lb. 10¢

Frozen Foods

MORTON ALL VARIETIES **FROZEN DINNERS** EACH 39¢

SHURFINE FROZEN **CUT CORN**..5 10-oz. PKGS. $1.00

AFFILIATED FOOD STORES

DOUBLE BUYERS BONUS STAMPS EVERY WED

STORE HOURS 8 a.m. TO 8 p.m. MON.-SAT. CLOSED SUNDAY

Cooper's Has Joined The THRIFTWAY Group To Save YOU Money.

Cooper's MARKET Fine Foods
17TH ST. & 4TH AVE.

SPARE RIBS $1.29
GREEN BEANS pt. 49¢
POTATO SALAD pt. 59¢
SLICED PEACHES pt. 39¢

RANCH KITCHEN DELICATESSEN